errea

2026 2026

26

sport

errea

2026 2026

sport

collection

collection 2026

errea

2026 2026

26

errea

collection 2026

errea

collection

20 errea 26

[UK £]

collection 2026

2026 2026

26

errea

Dressing sport as a manufacturer with a tailoring culture.

We dedicate the same care and professional approach to every customer

OUR HISTORY AND OUR OBJECTIVES ARE ILLUSTRATED IN THESE PAGES.

Our heart is in Italy, but our mind allows us to travel the world, in every sport and at all levels.

Since 1988, we've been producing sports and technical clothing able to boost the performance of those who love practising and experiencing sport, guaranteeing top standards of quality, safety and comfort. Customer service and care are our priority: our primary responsibility is to attend to and meet our customers' needs.

What sets us apart from our main competitors is that we are the first company in the teamwear sector in Europe to have obtained Oeko-Tex Standard 100 certification, a further demonstration of why we can be proud of the work we do every day.

The entire production chain is managed at its headquarters in San Polo di Torrile, along with the development of all the manufacturing stages: from the selection of raw materials to the design of the graphics, from prototype production right up to the shipment of the finished garments. We have chosen to produce our own items because it allows us to guarantee maximum safety, thanks to the meticulous checks we carry out in-house.

Every day, our efficient corporate management strives to monitor and improve organisation and control, optimise processes and reduce inefficiencies, thus boosting the quality of our products and services. This sterling effort we make every day has earned us ISO 9001:2015 certification.

Today we are present in 80 countries and constantly on the lookout for new markets and challenges.

CERTIFIED QUALITY MANAGEMENT SYSTEM
CQY CERTIQUALITY
UNI EN ISO **9001:2015**

ORGANIZZAZIONI UNI

Global Recycled Standard

Erreà Sport S.p.A.
is GRS certified By **ICEA**
ICEA-TX-3514

Only the products which carry the GRS label and claim are certified

DOWNLOAD

1 RAW MATERIALS

Selection
Traceability
Quality
Trusted suppliers

Constant availability
OEKO TEX STANDARD 100 certification
Quality testing

2 CREATIVE PROCESS

In-house creative direction
Style research
Development of distinctive features

Sophistication and elaboration
Uniqueness
Ample customization

3 PRODUCT DEVELOPMENT

In-house pattern making
Prototyping
Elimination of defects

Product authorship
Ad hoc industrialisation
Optimum manufacturing

4 INDUSTRIAL TAILORING

Technological innovation

Direct supply chain
Skilled textile workers
Tailoring know-how
State-of-the-art management software

5 PRODUCTION LINE

Attention to detail

Machines de dernière génération en propriété
Direct supply chain
Manufacturing controls with expert workforce
Quality control on all products

6 QUALITY SERVICE

Continuous availability
Guaranteed stock
Sales office at your disposal

Prompt response capacity
Human relations
Problem solving

CERTIFIED QUALITY MANAGEMENT SYSTEM
CQY CERTIQUALITY
UNI EN ISO 9001:2015

SPORT PLAYS GREEN.

errea®

DOWNLOAD

MANIFESTO

We have always believed in taking great care of the planet we live on. That's why we continue to invest in eco-friendly technologies and machinery that has a low environmental impact. We abide by circular economy rules, eliminating waste and making use of recycled materials.

The clothing we make adheres to this philosophy thanks to strict certifications: **Standard 100 by Oeko-Tex®**, which guarantees the absence of harmful chemicals in fabrics, and **GRS (Global Recycled Standard)**, developed by Textile Exchange, which certifies the use of recycled materials and compliance with strict requirements in terms of traceability, social and environmental responsibility and chemical control throughout the entire production chain.

By 2030, we also aim to reduce our carbon footprint by 30% per unit sold and increase the use of sustainable materials by 20%. These are important steps, and many more are to come. Because you can never love the environment too much.

GRS
GLOBAL RECYCLED STANDARD

Erreà Sport S.p.A.
is GRS certified By **ICEA**
ICEA-TX-3514

Only the products which carry the GRS label and claim are certified

Erreà has obtained the GRS (Global Recycled Standard) certification, one of the most rigorous international standards developed by Textile Exchange for products containing recycled materials. It requires compliance with strict criteria on traceability, social and environmental practices, and controlled use of chemicals throughout all stages of the production chain.

Issued at the end of the verification process by the Certification Body ICEA, the Scope Certificate entails registration in the Certified Operators Register, which can be consulted on the ICEA website www.icea.bio.

The GRS certification represents a commitment towards consumers and the market, as well as a strategic tool which, thanks to clear and transparent communication, enables Erreà to build greater trust among its stakeholders and to develop a more responsible and competitive business

ICEA certifica

Istituto per la Certificazione Etica e Ambientale - ICEA
Via Giovanni Brugnoli, 15, 40122 Bologna BO, Italy
www.icea.bio

Scope Certificate
Scope Certificate Number ICA-GRS-25-4529/00A
Scope Certificate Version Number ICA-GRS-25-4529/00A

ICEA
certifies that

ERREA' SPORT S.P.A.
Textile-Exchange-ID (TE-ID) TE-00118489
ICEA Client Number ICEA-TX-3514
Via G.di Vittorio 2/1
Torrile, 43056
Emilia-Romagna, Italy

has been audited and found to be in conformity with the

Global Recycled Standard (Version GRS 4.0)

Product categories mentioned below (and further specified in the product appendix) conform with the standard(s):
Unisex apparel (PC0005)

Process categories carried out under responsibility of the above mentioned organization for the certified products cover:
Packing (PR0020), Manufacturing (PR0016), Printing (PR0023), Embroidery (PR0009), Warehousing (PR0031), Distribution (PR0031)
*The processes marked with an asterisk may be carried out by subcontractors.

This certificate is valid until: 2026-08-04
Audit criteria: Global Recycled Standard V4.0:2017, Content Claim Standard 3.1:2022, Textile Exchange Standards Claims Policy V1.3

Place and Date of Issue (YYYY-MM-DD)
Bologna, 2025-08-05

Certification Body

Standard

Status: Valid

Document digitally signed with PAdES standard, check details in the signature panel or with GoSign

Certification Body Licensed by: Textile Exchange; Licensing Code: CB-ICA
Certification Body Accredited by: IOAS ; Accreditation Number: 26
Inspection Body:
Auditor(s):NICOLA RAUCCINicola Raucci

This scope certificate provides no proof that any goods delivered by its holder are GRS certified. Proof of GRS certification of goods delivered is provided by a valid transaction certificate (TC) or equivalent covering them.

The issuing body may withdraw this certificate before it expires if the declared conformity is no longer guaranteed.
To authenticate this certificate, please visit www.TextileExchange.org/Certificates.

Page 1 of 3

This electronically issued document is the valid original version.
TE-ID TE-00118489

DPP
DIGITAL PRODUCT PASSPORT

Erreà introduces the Digital Product Passport to ensure a traceable, transparent, and responsible supply chain. Developed in collaboration with Ympact, a leader in traceability solutions for the fashion and luxury sectors, the project enables each garment to be linked to a unique QR code. By scanning it, users can access a digital archive with detailed information about the origin of raw materials, production processes, certifications, and environmental impact. This initiative is designed to meet growing regulatory and market demands while fostering a more conscious dialogue between brands, the supply chain, and consumers.

Starting from March 1st, 2025, the Digital Product Passport will be available for all new Erreà products.

TO LEARN MORE

Ti-ENERGY. BORN TO PROTECT.

OEKO TEX® STANDARD 100

Only take on the opponents you know. **Ti-energy®3.0**, our new **antiviral, antibacterial, antimicrobial and waterproof fabric**, will take care of the rest. Thanks to the zinc oxide nanoparticles permanently incorporated into the fibres and the Minusnine j1 + treatment, this yarn combats, prevents and inhibits the development of invisible enemies while also creating a barrier against water, mould and unpleasant odours. Furthermore, it is **Oeko-Tex® Standard 100 Certified** which means it meets extremely stringent restrictions governing harmful substances. It has taken us twelve years to create a fabric as evolved as Ti-energy®3.0. It will take you just seconds to feel more protected than ever before. **With Erreà, sport, health and safety always run hand in hand.**

**Tests performed in accordance with ISO 18184 using the SARS-CoV-2 virus, have proved that in the laboratory, Ti-energy® 3.0 can reduce the viral load by 99.85% compared to a standard polyester fabric six hours after coming into contact with the virus.*

errea | Ti-energy NANOTECHNOLOGY

errea.com

errea

OEKO TEX® STANDARD 100

WE STAND FOR CLEAN SPORT. EVEN FOR YOUR SKIN.

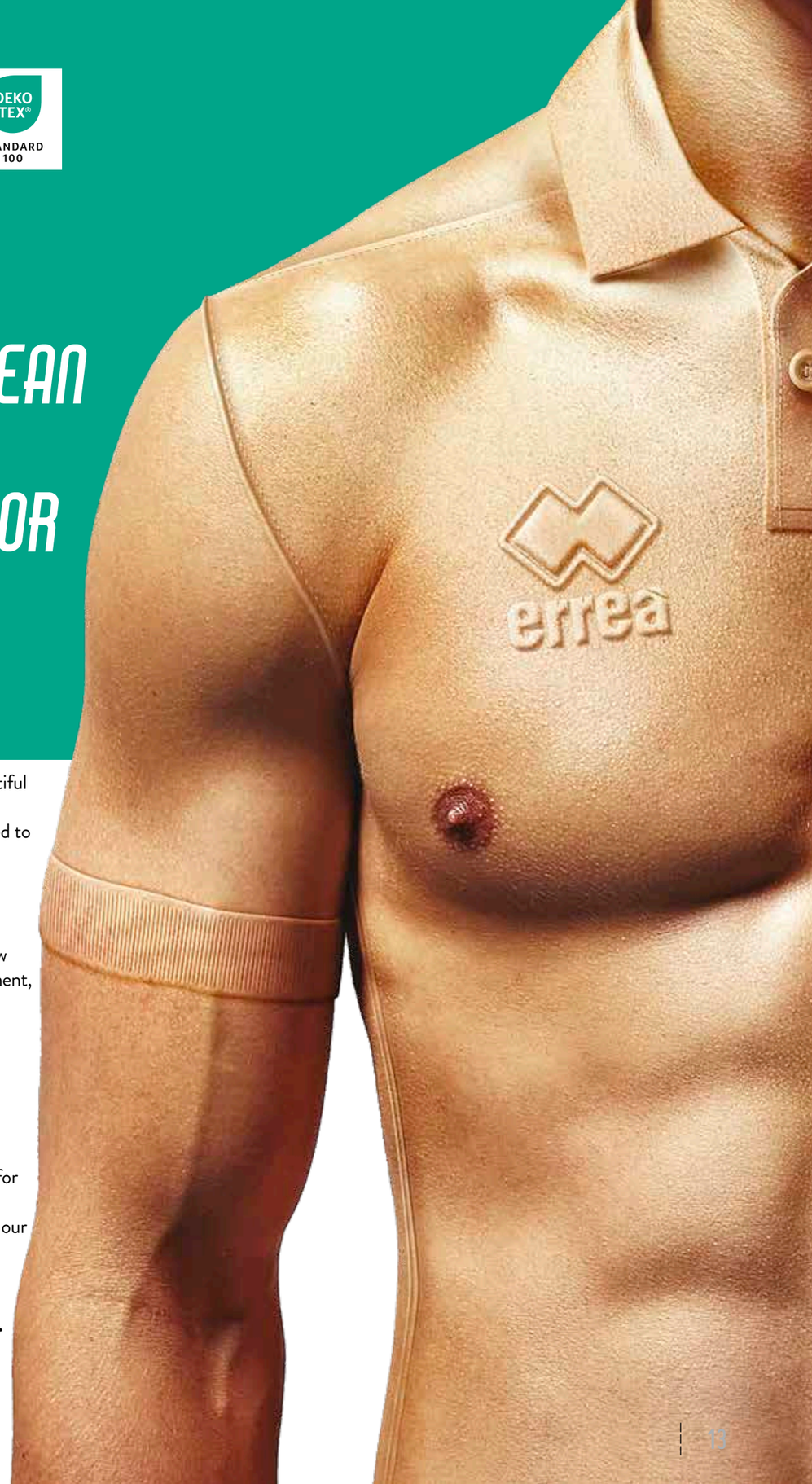

Sport is the most beautiful thing in the world, and nothing must be allowed to pollute that beauty.
That is why, besides developing increasingly high-performance materials that have a low impact on the environment, we at Erreà are the first teamwear company in Europe to have been awarded **STANDARD 100 by OEKO-TEX®** certification.
This certification sets extremely strict limits for substances harmful to health, which is why our fabrics are highly safe in all conditions.
With Erreà, sport and health run side by side.

errea.com/oeko-tex

COMPETITION TEXTILE

B-HIVE
100% polyester
- honeycomb weaving
- breathable
- light
- double thread

MALAGA
80% polyamide - 20% elastane
- lightness and elasticity
- resistant to chlorine and abrasion
- offers protection against UV rays
- light

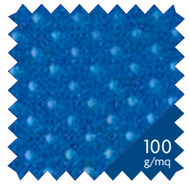

MESH 6TP
100% polyester
- medium-sized holes
- comfort
- quite elasticated
- mould and bacteria resistant

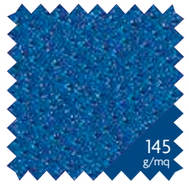

MUNDIAL
100% polyester
- soft
- breathable
- double-knit
- quick drying

PREMIER
82% polyester - 18% elastane
- top quality elasticated yarns
- particular lightness
- excellent resistance to abrasion

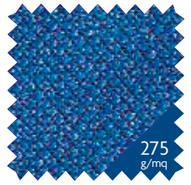

RUGBY STAMPA
100% polyester
- exalts colours
- maximum robustness
- designed for both traditional and digital sublimation printing

SATURNO LIGHT
100% polyester
- extremely strong
- high level of elasticity achieved mechanically

SKIN
100% polyester
- opaque fabric
- mould and bacteria resistant
- quick drying

SORRENTO
92% cotton - 8% elastane
- elasticated brushed cotton
- soft and light
- the internal brushing gives the surface a fleecy and velvety look

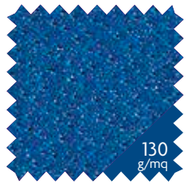

TI-ENERGY 3.0
100% polyester
- antiviral and antibacterial
- zinc oxide nanoparticles encapsulated in the fibres
- MinusnineJ1 water repellent treatment

UTILITY
100% polyester
- circular woven fabric
- presence of micro-holes for breathability
- quick drying

TRAINING TEXTILE

B30 POLIESTERE
100% polyester
- wind-resistent
- water repellent
- resistant
- quick drying

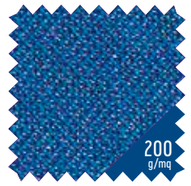

BASIC
100% polyester
- soft
- slightly stretchy
- does not crease
- holds its shape

ELASTIC TRICOT
100% polyester
- maille élastique
- élastique mécaniquemen
- máximo confort

MALAGA
80% polyamide - 20% elastane
- lightness and elasticity
- Resistant to chlorine and abrasion
- offers protection against UV rays
- light

RIB WIND
100% polyester
- resistanct
- "hydro stop" treatment
- weatherproof and resistant to moulds and bacteria

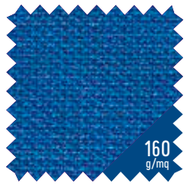

WARM-UP
100% polyester
- robust
- brushed on the inside
- piqué on the outside

FREETIME TEXTILE

B-HIVE
100% polyester
- honeycomb weaving
- breathable
- light
- double thread

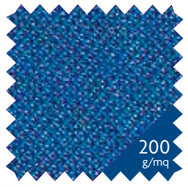

BASIC
100% polyester
- ssoft
- slightly stretchy
- does not crease
- holds its shape

COTTON 1186
100% cotton
- combed cotton jersey
- soft
- Sensation of freshness on the skin

ELASTIC TRICOT
100% polyester
- maille élastiqu
- élastique mécaniquemen
- máximo confort

FULL
100% polyester
- very robust
- brushed on the inside
- warm
- semi-polished on the outside
- vivid, bright colors

KAMELIA
80% cotton - 20% polyester
- brushed fleece
- comfort
- cotton on the inside
- polyester on the outside
- doux/soft/weich

MICROSOFT
100% polyester
- made from microfibre yarns
- maximum lightness
- quick drying

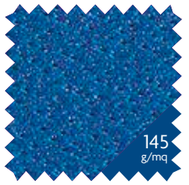

MUNDIAL
100% polyester
- soft
- breathable
- double-knit
- quick drying

NIDO D'APE
100% polyester
- honeycomb weave
- shiny
- maximum strength

PIQUET
100% polyester
- extremely robust
- brushed on the inside
- warm
- vivid colors
- breathable

STRIPE
100% polyester
- excellent resistance
- "hydro stop" treatment
- weatherproof and resistant to moulds and bacteria

SUPERGA
92% cotton - 8% elastane
- stretch cotton
- soft to the touch
- gives a sensation of freshness

TASLAND
100% polyester
- comfortable
- excellent resistance
- "hydro stop" treatment

UTILITY
100% polyester
- circular woven fabric
- presence of micro-holes for breathability
- squick drying

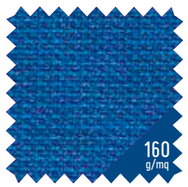

WARM-UP
100% polyester
- robust
- brushed on the inside
- piqué on the outside

FUTURE
100% recycled post-consumer polyester

SENSIBILITY
81% recycled post-consumer polyester
19% elastane

SYMBOLS

PRICELIST SALE PRICE
inc. tax

ANTIVIRAL ANTIBACTÉRIEN CERTIFIÉ OEKO-TEX

TI-ENERGY : LE NOUVEAU TISSU **ANTIVIRAL***

Fruit des technologies les plus modernes dans le domaine des polymères avancés et de l'expérience acquise dans l'utilisation des nanotechnologies, qui a débuté en 2008, la section R&D d'Erreà Sport présente le **nouveau tissu antiviral* Ti-Energy**.

Cet extraordinaire succès en matière textile est le fruit de l'association de deux technologies spécifiques : la **présence de nanoparticules d'oxyde de zinc encapsulées qui restent dans les fibres** de tissu pour déployer leur efficacité antivirale et antibactérienne, et le traitement Minusnine J1+, qui confère une imperméabilité extrême aux liquides. Cette double fonctionnalisation permet au tissu de devenir **une barrière protectrice efficace contre gouttelettes, liquides, bactéries et virus**.

Certifié Oeko-Tex Standard 100, Ti-Energy sera proposé également à tous les clubs de sport qui souhaitent l'utiliser afin d'offrir davantage de sécurité à leurs athlètes.

*Les tests réalisés selon la norme ISO 18184 avec le virus SARS-CoV-2 ont montré que, en laboratoire, le tissu **Ti-energy®3.0** assure une réduction de 99,85% de la charge virale comparé à un tissu commun en polyester au bout de 6 heures de contact avec le virus.

ANTI-VIRAL ANTIBACTERIAL OEKO-TEX CERTIFIED

TI-ENERGY: THE NEW **ANTI-VIRAL*** FABRIC

Fruit of state-of-the-art technologies in the field of advanced polymers and of the experience gained in the use of nanotechnologies since 2008, the Erreà research and development team is **presenting Ti-Energy, the new anti-viral* fabric**.

This truly important achievement in the world of fabrics was made possible by the use of two separate technologies: **the zinc oxide nanoparticles,** permanently encapsulated in the fibres, **have antiviral* and antimicrobial properties, and the Minusnine J1+** treatment which makes the fabric super-impermeable to liquids. This dual function allows the fabric to form an effective **protective barrier against droplets, liquids, bacteria and viruses**.

Oeko-Tex Standard 100 certified, Ti-energy will also be available to all sports clubs that want to use it to enhance the safety of their athletes.

*Tests performed in accordance with ISO 18184 using the SARS-CoV-2 virus, have proved that in the laboratory, **Ti-energy®3.0** can reduce the viral load by 99.85% compared to a standard polyester fabric six hours after coming into contact with the virus.

ANTIVIRAL ANTIBAKTERIELL OEKO-TEX ZERTIFIZIERT

TI-ENERGY: DAS NEUE ANTIVIRALE GEWEBE*

Als Ergebnis der modernsten Technologien im Bereich der Advanced Polymers und der Erfahrung mit dem Einsatz von Nanotechnologien, die 2008 begann, präsentiert die Abteilung Forschung und Entwicklung von Erreà das neue, **antivirale* Gewebe Ti-Energy**.

Es handelt sich um einen sehr wichtigen Erfolg im Textilbereich, der mit Hilfe von zwei verschiedenen Technologien erreicht wurde: der Präsenz von **Zinkoxid-Nanopartikeln**, die dauerhaft in die Gewebefasern eingelagert sind, **um die antivirale* und antibakterielle Wirkung zu erreichen, und der Behandlung Minusnine J1+**, die dem Gewebe eine extreme Undurchlässigkeit gegenüber Flüssigkeiten verleiht. Dank dieser doppelten Funktionalisierung wirkt das Gewebe als effiziente Schutzbarriere gegen Droplets, Flüssigkeiten, Bakterien und Viren.

Mit dem **Zertifikat Oeko-Tex Standard 100** ist Ti-Energy auch für alle Sportvereine erhältlich, die ihren Sportlern damit größere Sicherheit bieten wollen.

*Die Tests, die laut Norm ISO 18184 unter Verwendung des Virus SARS-CoV-2 durchgeführt wurden, ergaben, dass das Gewebe Ti-Energy® 3.0 im Labor nach 6 Stunden Kontakt mit dem Virus eine Verringerung der Virenbelastung um 99,85% im Vergleich zu einem normalen Polyestergewebe aufweist.

AVEC ERREÀ SPORT, SANTÉ ET SÉCURITÉ VONT TOUJOURS ENSEMBLE !

WITH ERREÀ SPORT HEALTH AND SAFETY ALWAYS RUN HAND IN HAND

MIT ERREÀ SPORT, GEHEN GESUNDHEIT UND SICHERHEIT IMMER HAND IN HAND

TI-ENERGY.
BORN TO PROTECT.

errea | Ti-energy NANOTECHNOLOGY

Look EVAN

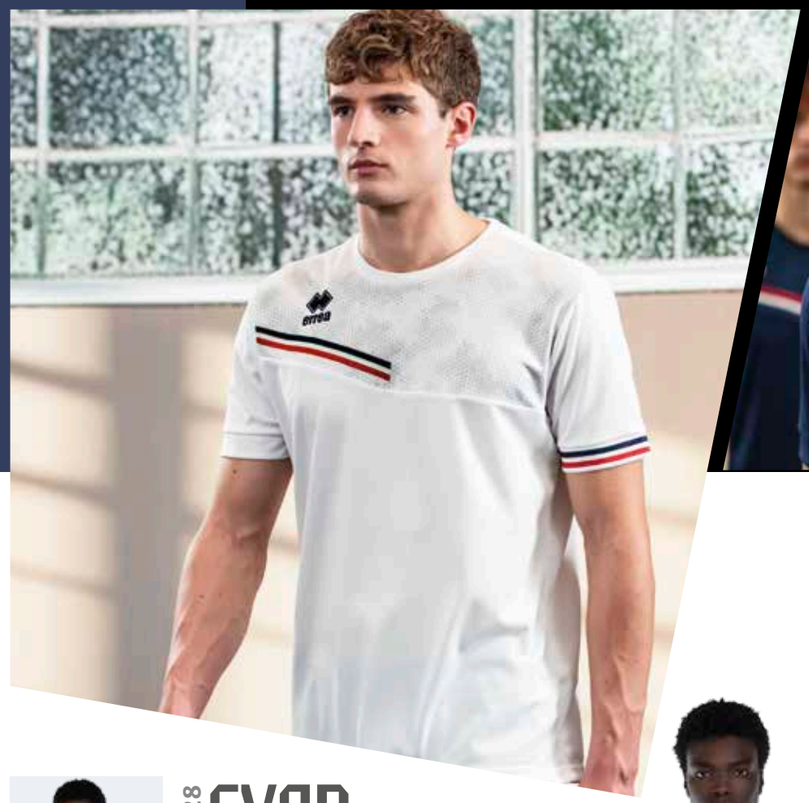

SPECIAL ORDER

ELSA

IT FITS LIKE CORINNE

£ 31,00 Adult **PMMV3C** *S»XXL*

£ 25,00 Junior **PMMV4C** *YXS-XXS-XS*

MIN. 50 PCS
min. 10 per size
with multiples of 2

2028 EVAN

£ 31,00 Adult **HM0E0C** *S»3XL*

£ 25,00 Junior **HM0E1C** *YXS-XXS-XS*

FUTURE 100% Polyester (recycled)- 140 g/mq

- *Sublimated insert*
- *Set-in sleeves*
- *Stretched inner neck tape*
- *Round neck*
- *Sublimated trims*

OEKO TEX® STANDARD 100 25CX00124 CENTROCOT

Global Recycled Standard ©Textile Exchange

Main Fabric
100% GRS Recycled Polyester
Certified by **ICEA**
ICEA-TX-3514

KIT

EVAN	EDO	BONN	NEW SKIN
AD	~~£ 47,00~~	~~£ 47,00~~	~~£ 44,00~~
	£ 37,60	£ 37,60	£ 35,20
JR	~~£ 37,75~~	~~£ 37,75~~	~~£ 35,50~~
	£ 30,20	£ 30,20	£ 28,40

SPECIAL ORDER

EDISON

IT FITS LIKE ALEX

£ 30,00	£ 25,00
Adult	Junior
PMMP3S	**PMMP4S**
S»3XL	*YXS-XXS-XS*

MIN. 50 PCS
min. 10 per size
with multiples of 2

2028 ELOY

£ 30,00	£ 25,00
Adult	Junior
HM0G0S	**HM0G1S**
S»XXL	*YXS-XXS-XS*

FUTURE 100% Polyester (recycled)- 140 g/mq

- *Sublimated insert*
- *Sleeveless T-shirt*
- *Stretched inner neck tape*
- *Round neck*
- *Sublimated trims*

OEKO TEX® STANDARD 100
25CX00124
CENTROCOT

Global Recycled Standard
©Textile Exchange

Main Fabric
100% GRS Recycled Polyester
Certified by **ICEA**
ICEA-TX-3514

KIT

ELOY	VOLLEYBALL	PREMIER	CARYS 3.0	AMAZON PRO
AD	~~£ 54,00~~	~~£ 55,00~~	~~£ 49,00~~	~~£ 49,00~~
	£ 43,20	£ 44,00	£ 39,20	£ 39,20
JR	~~£ 44,50~~	~~£ 45,00~~	~~£ 40,75~~	~~£ 40,75~~
	£ 35,60	£ 36,00	£ 32,60	£ 32,60

00410
white/navy/red

05210
white/blue/navy

06640
blue/navy/white

03480
navy/yellow/white

02060
navy/red/white

00670
red/black/white

03280
maroon/grey/white

05850
green/grey/white

96340
military green/green fluo/white

07780
black/anthracite/white

2028 EMIR

£ 34,00 Adult
HM0F0C
S»3XL

£ 28,25 Junior
HM0F1C
YXS-XXS-XS

FUTURE 100% Polyester (recycled)- 140 g/mq

2028 EDEN

£ 34,00 Adult
HM0I0C
S»XXL

£ 28,25 Junior
HM0I1C
YXS-XXS-XS

FUTURE 100% Polyester (recycled)- 140 g/mq

- *Sublimated insert*
- *Set-in sleeves*
- *Shirt collar with two buttons*
- *Sublimated trims*

OEKO TEX® STANDARD 100
25CX00124
CENTROCOT

Global Recycled Standard
Main Fabric
100% GRS Recycled Polyester
Certified by **ICEA**
ICEA-TX-3514

RECOMMENDEND COMBINATION

EMIR
CODY - REGULO - MYRON - MATTY

EDEN
CODY - CARLY - REGULO - MYRON - MATTY

2028 EBER

£ 48,00	£ 40,00
Adult	Junior
HG0H0Z	**HG0H1Z**
S»3XL	*YXS-XXS-XS*

ELASTIC_TRICOT 100% polyester - 200 g/mq

- *Sublimated insert*
- *Full zip and adjustable drawstring hood*
- *Stretched ribbed waistband and cuffs*
- *Zipped side pockets*
- *Sublimated trims*

OEKO TEX® STANDARD 100 074744.0 CENTROCOT

RECOMMENDEND COMBINATION

EBER

MYRON - MATTY - MILO 3.0 - VANESSA 3.0 - CLAYTON 3.0 - VALERY - FLANN

00410 white/navy/red
05210 white/blue/navy
06640 blue/navy/white
03480 navy/yellow/white
02060 navy/red/white

00670 red/black/white
03280 maroon/grey/white
05850 green/grey/white
96340 military green/green fluo/white
07780 black/anthracite/white

2028 ERICK

£ 38,00 Adult **HG0J0Z** *S»3XL*

£ 31,00 Junior **HG0J1Z** *YXS-XXS-XS*

ELASTIC_TRICOT 100% polyester - 200 g/mq

2028 ESTELLA

£ 38,00 Adult **HG0G0Z** *S»XXL*

£ 31,00 Junior **HG0G1Z** *YXS-XXS-XS*

ELASTIC_TRICOT 100% polyester - 200 g/mq

- *Sublimated insert*
- *Full zip*
- *Stretched ribbed waistband and cuffs*
- *Zipped side pockets*
- *Sublimated trims*

OEKO TEX® STANDARD 100 074744.O CENTROCOT

RECOMMENDEND COMBINATION

ERICK
MYRON - MATTY - MILO 3.0 - CLAYTON 3.0 - FLANN

ESTELLA
MYRON - MATTY - VANESSA 3.0 - VALERY - FLANN

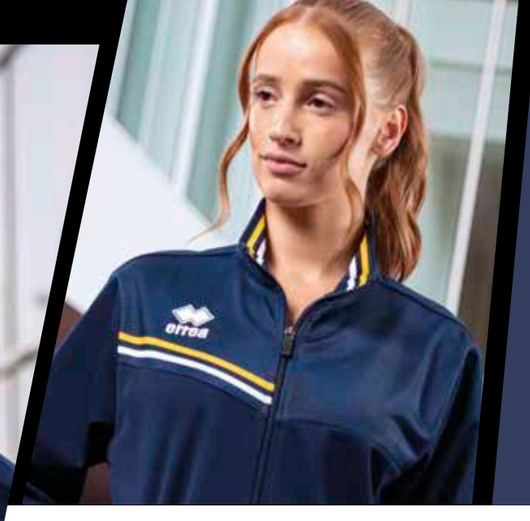

00410
white/navy/red

05210
white/blue/navy

06640
blue/navy/white

03480
navy/yellow/white

02060
navy/red/white

00670
red/black/white

03280
maroon/grey/white

05850
green/grey/white

96340
military green/green fluo/white

07780
black/anthracite/white

2028 ELTON

£ 38,00
Adult
HG0L0Z
S»3XL

£ 31,00
Junior
HG0L1Z
YXS-XXS-XS

PIQUET 100% polyester - 215 g/mq
ELASTIC_TRICOT 100% polyester - 200 g/mq

- *Sublimated insert*
- *Full zip*
- *Stretched ribbed waistband and cuffs*
- *Zipped side pockets*
- *Sublimated trims*

OEKO TEX® STANDARD 100
074744.O
CENTROCOT

RECOMMENDEND COMBINATION

ELTON
VIRGO - MILO 3.0 - VANESSA 3.0 - CLAYTON 3.0 - VALERY - KEY - FLANN

00410
white/navy/red

05210
white/blue/navy

06640
blue/navy/white

03480
navy/yellow/white

02060
navy/red/white

00670
red/black/white

03280
maroon/grey/white

05850
green/grey/white

96340
military green/green fluo/white

07780
black/anthracite/white

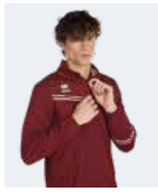

2028

ELIAS

£ 35,00	£ 28,75
Adult	Junior
HG0I0Z	**HG0I1Z**
S»3XL	*YXS-XXS-XS*

WARM-UP 100% polyester - 160 g/mq
ELASTIC_TRICOT 100% polyester - 200 g/mq

- *Sublimated insert*
- *Half-zip and high neck*
- *Thumbholes at the end of sleeves*
- *Drawstring with adjuster clip*
- *Sublimated trims*

OEKO TEX® STANDARD 100
074744.O
CENTROCOT

RECOMMENDEND COMBINATION

ELIAS
FLANN - JOKER - JAN - MYRON - MATTY

EVAN PRINTOID

Look ADRIEN

2029 ADRIEN

£ 28,00 Adult **HM0W0C** *S»3XL*

£ 23,00 Junior **HM0W1C** *YXS-XXS-XS*

FUTURE 100% Polyester (recycled)- 140 g/mq

- *Raglan sleeves with contrasting side inserts*
- *Ribbed crew neck*
- *Embroidered logo*
- *Regular fit*

OEKO TEX® STANDARD 100 25CX00124 CENTROCOT

Global Recycled Standard ©TextileExchange

Main Fabric
100% GRS Recycled Polyester
Certified by **ICEA**
ICEA-TX-3514

SPECIAL ORDER

AMELIA

IT FITS LIKE CORINNE

£ 28,00 Adult **HM1A3C** *S»XXL*

£ 23,00 Junior **HM1A4C** *YXS-XXS-XS*

MIN. 50 PCS
min. 10 per size
with multiples of 2

KIT

ADRIEN		EDO	BONN	NEW SKIN
AD		~~£ 44,00~~	~~£ 44,00~~	~~£ 41,00~~
		£ 35,20	£ 35,20	£ 32,80
JR		~~£ 35,75~~	~~£ 35,75~~	~~£ 33,50~~
		£ 28,60	£ 28,60	£ 26,80

2029 ANIKA

£ 28,00 Adult **HM1E0C** *S»XXL*

£ 23,00 Junior **HM1E1C** *YXS-XXS-XS*

FUTURE 100% Polyester (recycled)- 140 g/mq

- *Raglan sleeves with contrasting side inserts*
- *Ribbed crew neck*
- *Embroidered logo*
- *Regular fit*

OEKO TEX® STANDARD 100 25CX00124 CENTROCOT

Global Recycled Standard ©TextileExchange

Main Fabric
100% GRS Recycled Polyester
Certified by **ICEA**
ICEA-TX-3514

KIT ANIKA

	VOLLEYBALL	PREMIER	CARYS 3.0	AMAZON PRO
AD	~~£ 52,00~~	~~£ 53,00~~	~~£ 47,00~~	~~£ 47,00~~
	£ 41,60	£ 42,40	£ 37,60	£ 37,60
JR	~~£ 42,50~~	~~£ 43,00~~	~~£ 38,75~~	~~£ 38,75~~
	£ 34,00	£ 34,40	£ 31,00	£ 31,00

00280
white/navy

01500
blue/white

00500
red/white

01910
navy/red

01900
navy/white

01920
navy/yellow

02510
black/red

02500
black/white

SPECIAL ORDER

AMANDA

IT FITS LIKE EDEN

£ 33,00 Adult
HM1C3C
S»XXL

£ 27,50 Junior
HM1C4C
YXS-XXS-XS

MIN. 50 PCS
min. 10 per size
with multiples of 2

2029 ARCO

£ 33,00 Adult
HM1B0C
S»4XL

£ 27,50 Junior
HM1B1C
YXS-XXS-XS

FUTURE 100% Polyester (recycled)- 140 g/mq

- *Raglan sleeves with contrasting side inserts and side slits at the hem*
- *Shirt collar with two buttons*
- *Embroidered logo*
- *Semi-fitted fit*

OEKO TEX® STANDARD 100
25CX00124
CENTROCOT

Global Recycled Standard
Main Fabric
100% GRS Recycled Polyester
Certified by **ICEA**
ICEA-TX-3514

RECOMMENDEND COMBINATION

ARCO
CODY - REGULO - MYRON - MATTY

00280
white/navy

01500
blue/white

00500
red/white

01910
navy/red

01900
navy/white

01920
navy/yellow

02500
black/white

02510
black/red

2029 ARIS

£ 57,00	£ 47,50
Adult	Junior
HG1L0Z	**HG1L1Z**
S»3XL	*YXS-XXS-XS*

KAMELIA 80% cotton 20% polyester - 290 g/mq
ELASTIC_TRICOT 100% polyester - 200 g/mq

- *Raglan sleeves with contrasting side inserts*
- *Full-zip closure and adjustable hood with drawstrings*
- *Ribbed cuffs and hem*
- *Side zip pockets*
- *Regular fit*

OEKO TEX® STANDARD 100
074744.O
CENTROCOT

RECOMMENDEND COMBINATION

ARIS
DENALI - LAYLA - COOK 3.0 -MYRON - MATTY

00280
white/navy

01500
blue/white

00500
red/white

01910
navy/red

01920
navy/yellow

01900
navy/white

02500
black/white

02510
black/red

11980
petrol blue/white

2029 AMEDEO

£ 37,00 Adult
HG1J0Z
S»4XL

£ 29,00 Junior
HG1J1Z
YXS-XXS-XS

ELASTIC_TRICOT 100% polyester - 200 g/mq

2029 ALICE

£ 37,00 Adult
HG1K0Z
S»XXL

£ 29,00 Junior
HG1K1Z
YXS-XXS-XS

ELASTIC_TRICOT 100% polyester - 200 g/mq

- *Raglan sleeves with contrasting side inserts*
- *Full-zip closure and high collar*
- *Ribbed cuffs and hem*
- *Side zip pockets*
- *Regular fit*

OEKO TEX® STANDARD 100
074744.0
CENTROCOT

RECOMMENDEND COMBINATION

AMEDEO
MYRON - MATTY - MILO 3.0 - CLAYTON 3.0 - FLANN

ALICE
MYRON - MATTY - VANESSA 3.0 - VALERY - FLANN

2029 ALFONSO

£ 35,00	£ 28,50
Adult	Junior
HG1F0Z	**HG1F1Z**
S»3XL	*YXS-XXS-XS*

WARM-UP 100% polyester - 160 g/mq
ELASTIC_TRICOT 100% polyester - 200 g/mq

- *Raglan sleeves*
- *Half-zip closure and high collar*
- *Ribbed cuffs*
- *Side zip pockets*
- *Drawstring with toggles at the hem*
- *Regular fit*

OEKO TEX® STANDARD 100
074744.O
CENTROCOT

RECOMMENDEND COMBINATION

ALFONSO
FLANN - JOKER - JAN - MYRON - MATTY

Look CURTIS

05210 white/blue/navy | 00410 white/navy/red | 00670 red/black/white | 02850 orange/black/white | 00870 yellow/blue/white | 05660 yellow/black/white

01070 green/black/white | 03260 maroon/black/white | 06710 blue/white/navy | 07320 navy/white/yellow | 04210 navy/white/red | 08140 black/white/anthracite

2026 CURTIS

£ 31,00	£ 25,00
Adult	Junior
GM1D0C	**GM1D1C**
S»3XL	*YXS-XXS-XS*

MUNDIAL 100% polyester - 145 g/mq
SKIN 100% polyester - 125 g/mq

- *Set-in sleeves with cuff*
- *Crew neck with stretched inner neck tape*
- *Skin fabric inserts and bias binding*
- *Hemmed shirt bottom*

OEKO TEX® STANDARD 100 074744.O CENTROCOT

KIT CURTIS

	BARNEY	EDO	NEW SKIN
AD	~~£ 47,00~~	~~£ 47,00~~	~~£ 44,00~~
	£ 37,60	£ 37,60	£ 35,20
JR	~~£ 37,75~~	~~£ 37,75~~	~~£ 35,50~~
	£ 30,20	£ 30,20	£ 28,40

2026 CORINNE

£ 31,00	£ 25,00
Adult	Junior
GM1E0C	**GM1E1C**
S»XXL	*YXS-XXS-XS*

MUNDIAL 100% polyester - 145 g/mq
SKIN 100% polyester - 125 g/mq

- *Set-in sleeves with cuff*
- *Crew neck with stretched inner neck tape*
- *Skin fabric inserts and bias binding*
- *Hemmed shirt bottom*

OEKO TEX® STANDARD 100 074744.0 CENTROCOT

KIT

CORINNE	PREMIER	CARYS 3.0	AMAZON PRO	EDO	NEW SKIN
AD	~~£ 56,00~~	~~£ 50,00~~	~~£ 50,00~~	~~£ 47,00~~	~~£ 44,00~~
	£ 44,80	£ 40,00	£ 40,00	£ 37,60	£ 35,20
JR	~~£ 45,00~~	~~£ 40,75~~	~~£ 40,75~~	~~£ 37,75~~	~~£ 35,50~~
	£ 36,00	£ 32,60	£ 32,60	£ 30,20	£ 28,40

05210 white/blue/navy | 19100 white/black/anthracite | 00410 white/navy/red | 00670 red/black/white | 04270 yellow/navy/white | 05660 yellow/black/white

02850 orange/black/white | 01070 green/black/white | 06710 blue/white/navy | 07320 navy/white/yellow | 04210 navy/white/red | 08140 black/white/anthracite

SPECIAL ORDER

CORDELL

IT FITS LIKE TI-MOTHY SLEEVELESS

£ 28,00 Adult **PMLZ3S** *S»3XL*

£ 23,00 Junior **PMLZ4S** *YXS-XXS-XS*

MIN. 50 PCS
min. 10 per size
with multiples of 2

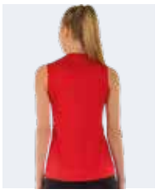

2026

CARRY

£ 28,00 Adult **GM1G0S** *S»3XL*

£ 23,00 Junior **GM1G1S** *YXS-XXS-XS*

MUNDIAL 100% polyester - 145 g/mq
SKIN 100% polyester - 125 g/mq

- *Sleeveless shirt with crew neck and stretched inner neck tape*
- *Skin fabric inserts and bias binding*
- *Hemmed shirt bottom*

OEKO TEX® STANDARD 100 074744.0 CENTROCOT

KIT CARRY

	VOLLEYBALL	PREMIER	AMAZON PRO	CARYS 3.0
AD	~~£ 52,00~~ £ 41,60	~~£ 53,00~~ £ 42,40	~~£ 47,00~~ £ 37,60	~~£ 47,00~~ £ 37,60
JR	~~£ 42,50~~ £ 34,00	~~£ 43,00~~ £ 34,40	~~£ 38,75~~ £ 31,00	~~£ 38,75~~ £ 31,00

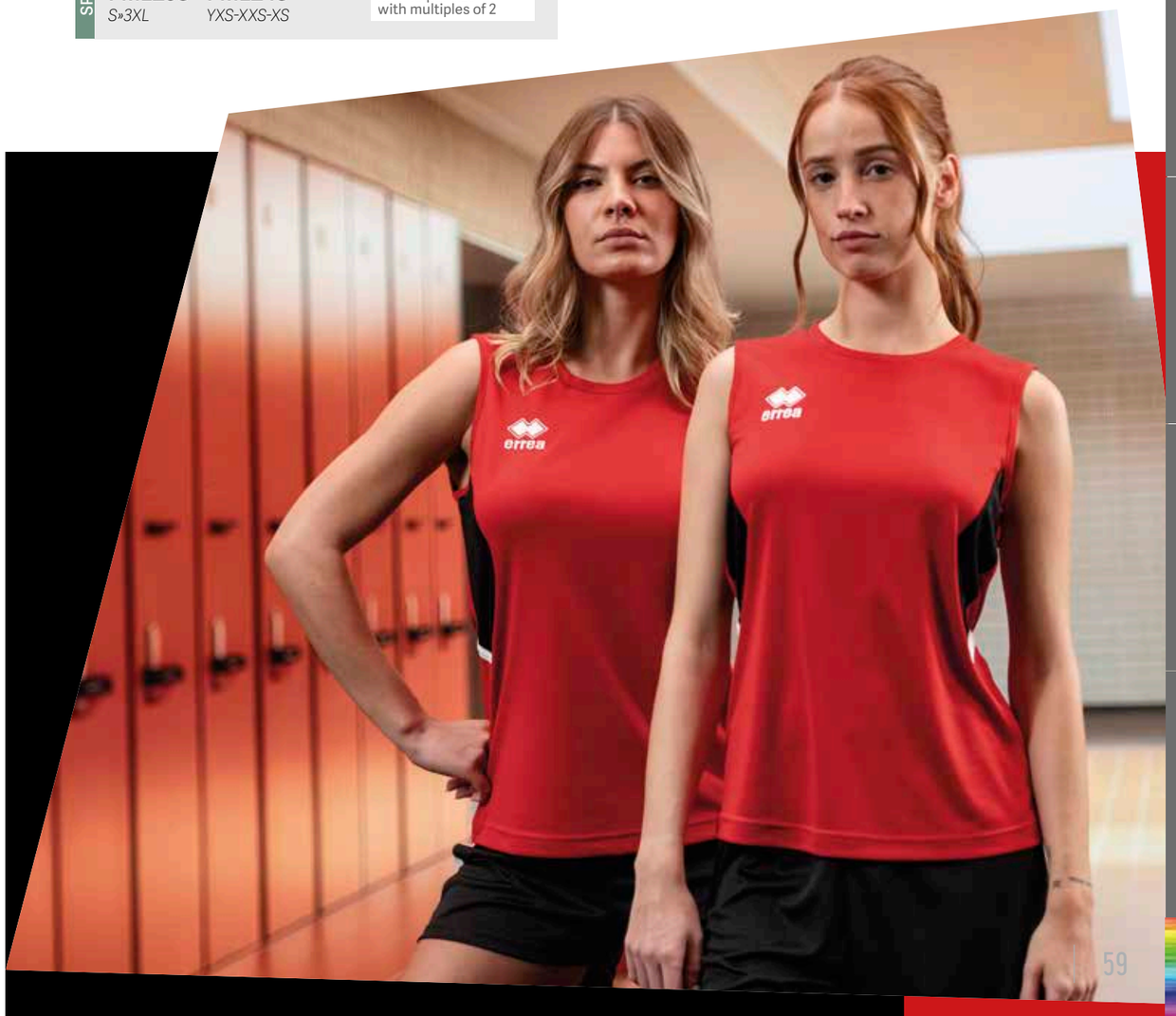

05210
white/blue/navy

00410
white/navy/red

06710
blue/white/navy

00670
red/black/white

01070
green/black/white

07320
navy/white/yellow

04210
navy/white/red

08140
black/white/anthracite

2026 CLARK

£ 34,00 Adult **GM0Q0C** *S»4XL*

£ 28,25 Junior **GM0Q1C** *YXS-XXS-XS*

MUNDIAL 100% polyester - 145 g/mq
SKIN 100% polyester - 125 g/mq

2026 CARMEN

£ 34,00 Adult **GM0R0C** *S»XXL*

£ 28,25 Junior **GM0R1C** *XS*

MUNDIAL 100% polyester - 145 g/mq
SKIN 100% polyester - 125 g/mq

OEKO TEX® STANDARD 100 074744.O CENTROCOT

- *Set-in sleeves with cuff*
- *Shirt collar with 2 buttons*
- *Skin fabric inserts and bias binding*
- *Hemmed shirt bottom*

RECOMMENDEND COMBINATION

CLARK
CODY - REGULO - MYRON - MATTY

CARMEN
CODY - CARLY - REGULO - MYRON - MATTY

05210
white/blue/navy

00410
white/navy/red

06710
blue/white/navy

00670
red/black/white

01070
green/black/white

07320
navy/white/yellow

04210
navy/white/red

08140
black/white/anthracite

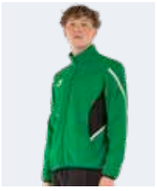

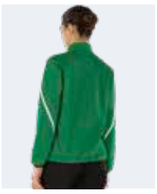

2026 CHRISTOPHER

£ 38,00	£ 31,00	£ 31,00
Adult	Junior	Kid
GG0O0Z	**GG0O1Z**	**GG0O2Z**
S»3XL	*YXS-XXS-XS*	*2YXS*

PIQUET 100% polyester - 215 g/mq
FULL 100% polyester - 240 g/mq

2026 CRISTINE

£ 38,00	£ 31,00
Adult	Junior
GG0P0Z	**GG0P1Z**
S»XXL	*YXS-XXS-XS*

PIQUET 100% polyester - 215 g/mq
FULL 100% polyester - 240 g/mq

OEKO TEX® STANDARD 100 074744.0 CENTROCOT

- *Full zip*
- *Cuffs and hem with elasticated binding*
- *Zipped side pockets*
- *Contrasting side panels*

RECOMMENDEND COMBINATION

CHRISTOPHER
VIRGO - MILO 3.0 - CLAYTON 3.0 - KEY - FLANN

CRISTINE
VIRGO - VANESSA 3.0 - VALERY - KEY - FLANN

05210
white/blue/navy

00410
white/navy/red

00670
red/black/white

01070
green/black/white

06710
blue/white/navy

07320
navy/white/yellow

04210
navy/white/red

08140
black/white/anthracite

2026

CLANCY

£ 48,00	£ 40,00
Adult	Junior
GG0N0Z	**GG0N1Z**
S»3XL	*YXS-XXS-XS*

BASIC 100% polyester - 200 g/mq
FULL 100% polyester - 240 g/mq

- *Full zip and adjustable drawstring hood*
- *Stretched ribbed cuffs and waistband*
- *Zipped side pockets*
- *Contrasting side panels*

OEKO TEX® STANDARD 100
074744.0
CENTROCOT

RECOMMENDEND COMBINATION

CLANCY
MILO 3.0 - VANESSA 3.0 - FLANN - KEY - NEVIS 3.0

05210
white/blue/navy

00410
white/navy/red

00670
red/black/white

01070
green/black/white

06710
blue/white/navy

07320
navy/white/yellow

04210
navy/white/red

08140
black/white/anthracite

2026 CHARLES

£ 38,00	£ 31,00
Adult	Junior
GG0Q0Z	**GG0Q1Z**
S»3XL	*YXS-XXS-XS*

WARM-UP 100% polyester - 160 g/mq
FULL 100% polyester - 240 g/mq

- *Half-length zip*
- *Sleeves with stretched cuffs*
- *Drawstring with stopper at the bottom*
- *Zipped side pockets*
- *Contrasting side panels*

OEKO TEX® STANDARD 100
074744.0
CENTROCOT

RECOMMENDEND COMBINATION

CHARLES
FLANN - JOKER - JAN

Look MARK

2026 MARK

£ 29,00 Adult
GM1V0C
S»3XL

£ 24,00 Junior
GM1V1C
YXS-XXS-XS

SKIN 100% polyester - 125 g/mq

- *Set-in sleeves with cuffs*
- *Crew neck with stretched inner neck tape*
- *Skin fabric inserts*
- *Hemmed shirt bottom*

OEKO TEX® STANDARD 100 074744.O CENTROCOT

KIT

MARK	BARNEY	BONN	SHORT PRO	NEW SKIN
AD	~~£ 45,00~~ £ 36,00	~~£ 45,00~~ £ 36,00	~~£ 45,00~~ £ 36,00	~~£ 42,00~~ £ 33,60
JR	~~£ 36,75~~ £ 29,40	~~£ 36,75~~ £ 29,40	~~£ 36,75~~ £ 29,40	~~£ 34,50~~ £ 27,60

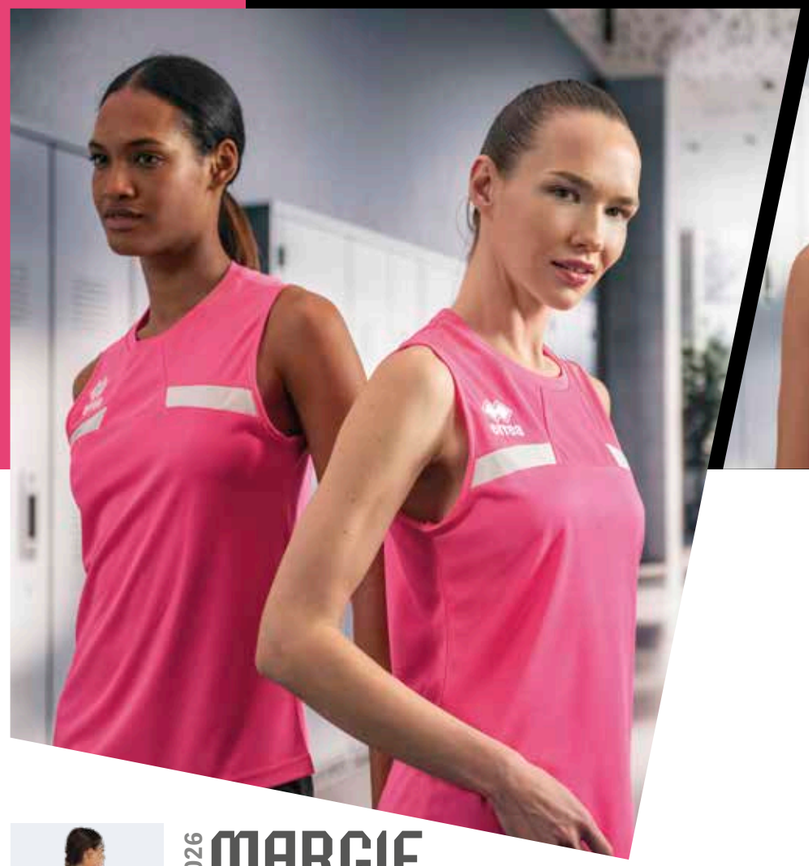

2026 MARGIE

£ 28,00
Adult
GM2C0S
S»XXL

£ 23,00
Junior
GM2C1S
YXS-XXS-XS

MUNDIAL 100% polyester - 145 g/mq

- *Sleeveless shirt with crew neck and stretched inner neck tape*
- *Inserts binding in Mundial fabric*
- *Hemmed shirt bottom*

OEKO TEX® STANDARD 100
074744.0
CENTROCOT

KIT MARGIE

	VOLLEYBALL	PREMIER	CARYS 3.0	AMAZON PRO
AD	~~£ 52,00~~ £ 41,60	~~£ 53,00~~ £ 42,40	~~£ 47,00~~ £ 37,60	~~£ 47,00~~ £ 37,60
JR	~~£ 42,50~~ £ 34,00	~~£ 43,00~~ £ 34,40	~~£ 38,75~~ £ 31,00	~~£ 38,75~~ £ 31,00

2026

MELVIN

£ 33,00	£ 27,50
Adult	Junior
GM1X0C	**GM1X1C**
S»3XL	*XXS-XS*

MUNDIAL 100% polyester - 145 g/mq

- *Set-in sleeves with cuff*
- *Shirt collar with 2 buttons*
- *Inserts binding in Mundial fabric*
- *Hemmed splitted shirt bottom*

OEKO TEX® STANDARD 100 074744.O CENTROCOT

RECOMMENDEND COMBINATION

MELVIN
CODY - REGULO - MYRON - MATTY

00280
white/navy

00500
red/white

03100
maroon/white

00900
green/white

01500
blue/white

01900
navy/white

84830
military green/white

02500
black/white

2026 MICK

£ 38,00	£ 31,00
Adult	Junior
GG0T0Z	**GG0T1Z**
S»3XL	*YXS-XXS-XS*

PIQUET 100% polyester - 215 g/mq

- *Full zip*
- *Ribbed collar, cuffs, and waistband*
- *Zipped side pockets*
- *Contrasting inserts*

OEKO TEX® STANDARD 100
074744.O
CENTROCOT

RECOMMENDEND COMBINATION

MICK
VIRGO - MILO 3.0 - VANESSA 3.0 - CLAYTON 3.0 - VALERY - KEY - FLANN

00280
white/navy

00500
red/white

03100
maroon/white

00900
green/white

01500
blue/white

01900
navy/white

84830
military green/white

02500
black/white

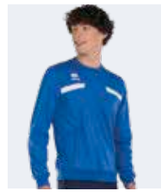

2026 MATT

£ 36,00	£ 30,00
Adult	Junior
GG0S0Z	**GG0S1Z**
S»3XL	*XXS-XS*

WARM-UP 100% polyester - 160 g/mq

- *Crew neck, cuffs, and waistband in elasticated rib*
- *Stretched inner neck tape*
- *Zipped side pockets*
- *Contrasting inserts*

OEKO TEX® STANDARD 100
074744.0
CENTROCOT

RECOMMENDEND COMBINATION

MATT
FLANN - JOKER - JAN

Look CLASSIC

2030 EVERTON

£ 24,00	£ 20,00	£ 20,00
Adult	Junior	Kid
EM1R0C	**EM1R1C**	**EM1R2C**
S»3XL	*YXS-XXS-XS*	*2YXS*
		Only white, red, blue and navy

UTILITY 100% polyester - 145 g/mq

- *Set-in sleeves*
- *Crew neck with stretched inner neck tape*
- *Three-needle overstitching in contrasting colour*
- *Side panels for better fit*

OEKO TEX® STANDARD 100 074744.O CENTROCOT

KIT EVERTON

	BONN	EDO	SHORT PRO	NEW SKIN
AD	~~£ 40,00~~	~~£ 40,00~~	~~£ 40,00~~	~~£ 37,00~~
	£ 32,00	£ 32,00	£ 32,00	£ 29,60
JR	~~£ 32,75~~	~~£ 32,75~~	~~£ 32,75~~	~~£ 30,50~~
	£ 26,20	£ 26,20	£ 26,20	£ 24,40
KID	~~£ 32,75~~	~~£ 32,75~~	~~£ 32,75~~	~~£ 30,50~~
	£ 26,20	£ 26,20	£ 26,20	£ 24,40

2030 MARVIN

£ 17,00	£ 14,00	£ 14,00
Adult	Junior	Kid
GM1F0C	**GM1F1C**	**GM1F2C**
S»3XL	*YXS-XXS-XS*	*2YXS*

SKIN 100% polyester - 125 g/mq

- *Set-in sleeves*
- *Crew neck with stretched inner neck tape*
- *Side panels for better fit*
- *Skin fabric Bias binding on sides*

OEKO TEX® STANDARD 100 074744.O CENTROCOT

KIT MARVIN

	SHORT PRO	NEW SKIN
AD	~~£ 33,00~~ £ 26,40	~~£ 30,00~~ £ 24,00
JR	~~£ 26,75~~ £ 21,40	~~£ 24,50~~ £ 19,60
KID	~~£ 26,75~~ £ 21,40	~~£ 24,50~~ £ 19,60

00010	00150	00020	00130	00030	03310	03320	00040	68850
white	maroon	red	orange	yellow	yellow fluo	green fluo	green	military green

00050	35990	00070	00090	00120	00180	00060	00140	04810
sky blue	cyan	blue	navy	black	anthracite	fuchsia	purple	petrol blue

2030 LEONARD

£ 24,00 Adult
HM0H0C
S»3XL

£ 20,00 Junior
HM0H1C
YXS-XXS-XS

SKIN 100% polyester - 125 g/mq

- *Raglan sleeves*
- *V-neck with stretched inner neck tape*
- *Short sleeve cuffs in two-tone*

OEKO TEX® STANDARD 100 074744.O CENTROCOT

KIT

LEONARD	BONN	SHORT PRO	NEW SKIN
AD	~~£ 40,00~~ £ 32,00	~~£ 40,00~~ £ 32,00	~~£ 37,00~~ £ 29,60
JR	~~£ 32,75~~ £ 26,20	~~£ 32,75~~ £ 26,20	~~£ 30,50~~ £ 24,40

2030 MARION

£ 24,00 Adult **EM1T0C** *S»XXL*

£ 20,00 Junior **EM1T1C** *YXS-XXS-XS*

UTILITY 100% polyester - 145 g/mq

- *Set-in sleeves*
- *Crew neck with stretched inner neck tape*
- *Three-needle overstitching in contrasting colour*
- *Side panels for better fit*

OEKO TEX® STANDARD 100 074744.O CENTROCOT

KIT MARION

	VOLLEYBALL	CARYS 3.0	AMAZON PRO	EDO	SHORT PRO	NEW SKIN
AD	~~£ 48,00~~ £ 38,40	~~£ 43,00~~ £ 34,40	~~£ 43,00~~ £ 34,40	~~£ 40,00~~ £ 32,00	~~£ 40,00~~ £ 32,00	~~£ 37,00~~ £ 29,60
JR	~~£ 39,50~~ £ 31,60	~~£ 35,75~~ £ 28,60	~~£ 35,75~~ £ 28,60	~~£ 32,75~~ £ 26,20	~~£ 32,75~~ £ 26,20	~~£ 30,50~~ £ 24,40

2030 ALISON

£ 24,00 Adult **FM740S** *S»3XL*

£ 20,00 Junior **FM741S** *YXS-XXS-XS*

UTILITY 100% polyester - 145 g/mq

- *Crew neck with stretched inner neck tape*
- *Three-needle overstitching in contrasting colour*

OEKO TEX® STANDARD 100 074744.O CENTROCOT

SPECIAL ORDER

ALLAN

IT FITS LIKE TI-MOTHY SLEEVELESS

£ 24,00 Adult **PMJJ3S** *S»3XL*

£ 20,00 Junior **PMJJ4S** *YXS-XXS-XS*

MIN. 50 PCS
min. 10 per size
with multiples of 2

KIT ALISON

	VOLLEYBALL	AMAZON PRO
AD	~~£ 48,00~~ £ 38,40	~~£ 43,00~~ £ 34,40
JR	~~£ 39,50~~ £ 31,60	~~£ 35,75~~ £ 28,60

2027 VIENNA

£ 34,00	£ 28,00
Adult	Junior
GM1C0C	**GM1C1C**
S»3XL	*XXS-XS*

B-HIVE 100% polyester - 135 g/mq
SKIN 100% polyester - 125 g/mq

- *Set-in sleeves with cuff*
- *Shirt collar with 2 buttons*
- *Side splits*

OEKO TEX® STANDARD 100 074744.O CENTROCOT

RECOMMENDEND COMBINATION

VIENNA
CODY - REGULO - MYRON - MATTY

00280	00500	01500	01900	02500
white/navy	red/white	blue/white	navy/white	black/white

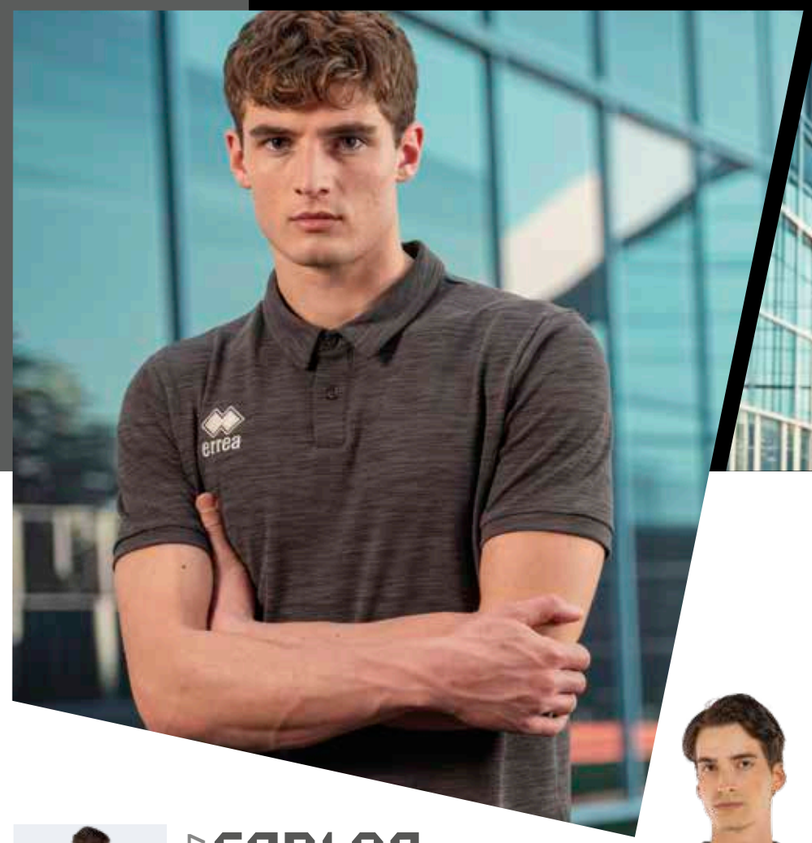

00050 sky blue | 00040 green | 00020 red | 00090 navy | 00180 anthracite

2027 CARLOS

£ 40,00

Adult

FM780C

S»4XL

COTTON PIQUET MELANGE
65% cotton - 35% polyester - 220 g/mq

- *Set-in sleeves*
- *Shirt collar with two buttons*
- *Side splits*
- *Double dyed cotton-polyester mixed fabric*

OEKO TEX® STANDARD 100 074744.O CENTROCOT

RECOMMENDEND COMBINATION

CARLOS
CODY - REGULO - MYRON - MATTY

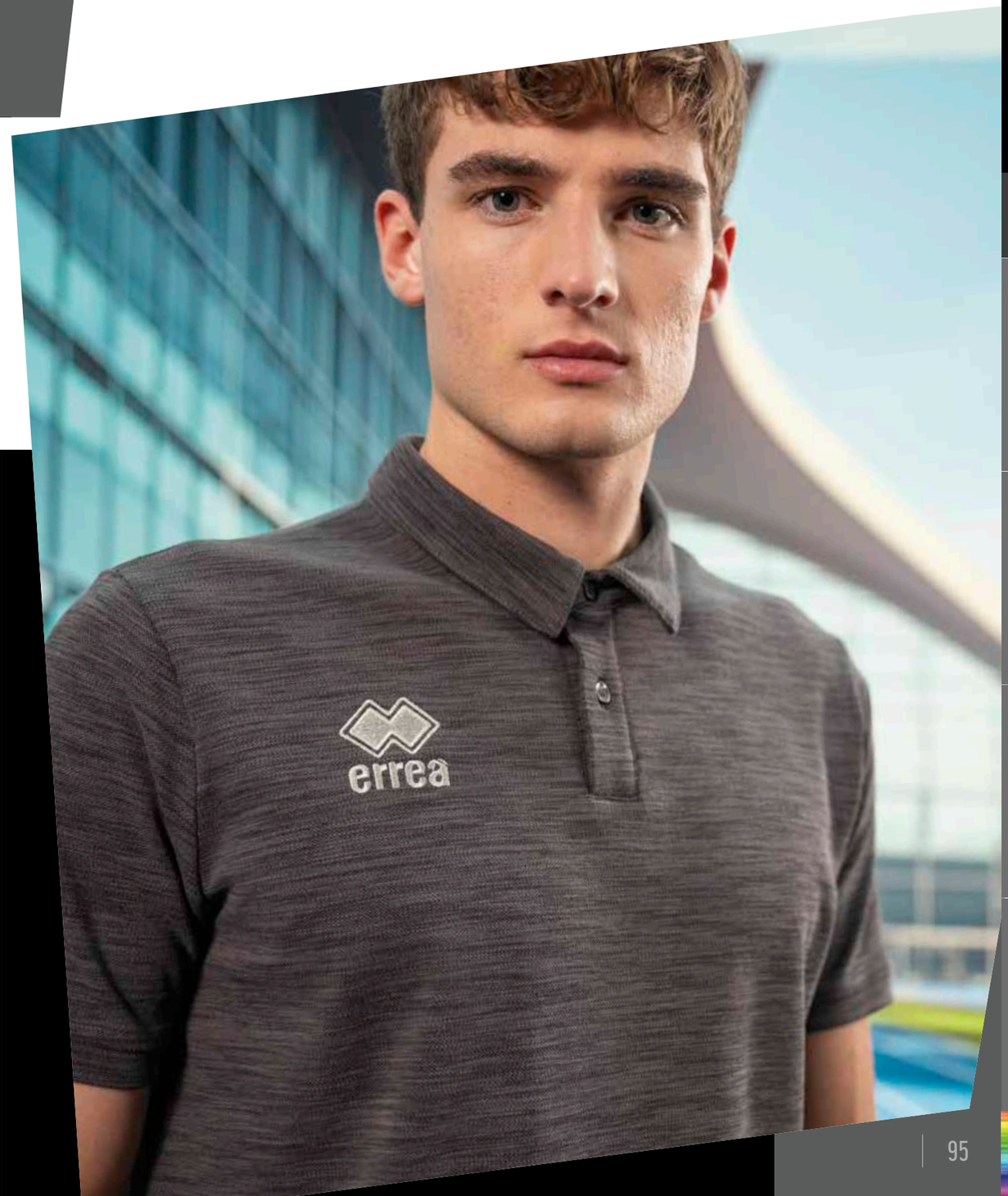

00090
navy

00120
black

00010
white

2027 CLASS

£ 40,00	£ 33,25
Adult	Junior
GM2D0C	**GM2D1C**
S»3XL	*XS*

COTTON 1186 - 100% cotton

- *Set-in sleeves with fabric cuff*
- *Polo collar with 2 buttons*
- *Side splits at the bottom*

OEKO TEX® STANDARD 100
074744.O
CENTROCOT

RECOMMENDEND COMBINATION

CLASS
CODY - REGULO - MYRON - MATTY

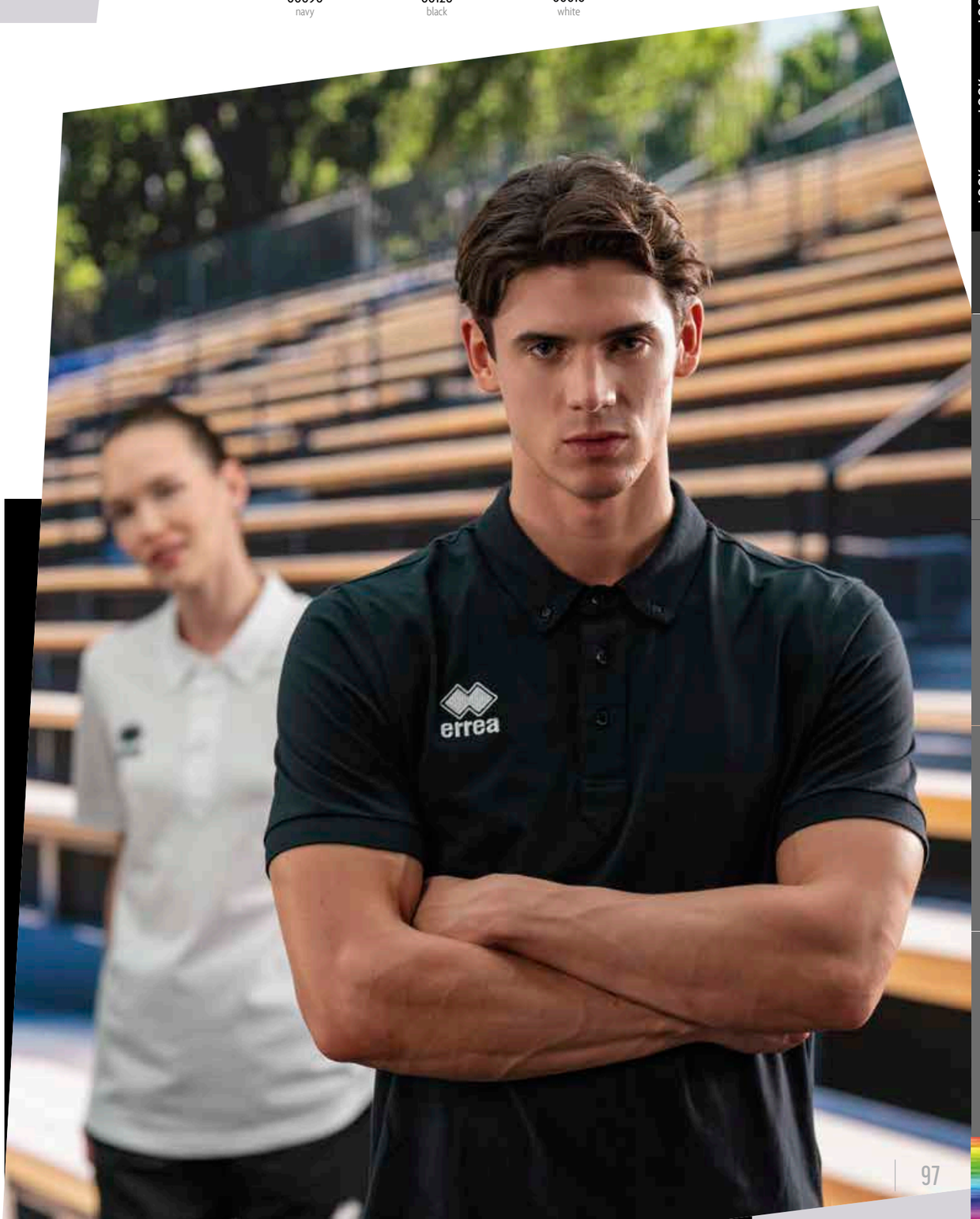

00010
white

00020
red

00040
green

00070
blue

00090
navy

00120
black

00150
maroon

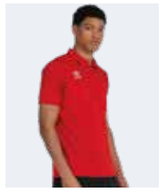

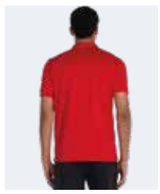

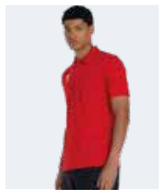

2030 ALEX

£ 30,00 Adult — **GM0K0C** — *S»5XL*

£ 25,00 Junior — **GM0K1C** — *YXS-XXS-XS*

MUNDIAL 100% polyester - 145 g/mq

2030 ALEXIS

£ 30,00 Adult — **GM0L0C** — *S»XXL*

£ 25,00 Junior — **GM0L1C** — *YXS-XXS-XS*

MUNDIAL 100% polyester - 145 g/mq

OEKO TEX® STANDARD 100 074744.0 CENTROCOT

- *Set-in sleeves with fabric cuff*
- *Polo collar with 2 buttons*

RECOMMENDEND COMBINATION

ALEX
CODY - REGULO - MYRON - MATTY

ALEXIS
CODY - CARLY - REGULO - MYRON - MATTY

2030 EVO POLO

£ 23,00 Adult **GM0Z0C** *S»3XL*

£ 19,00 Junior **GM0Z1C** *YXS-XXS-XS*

100% COTTON (PIQUET)- 180 g/mq

2030 EVO LS POLO

£ 25,00 Adult **GM0Z0L** *S»4XL*

£ 20,75 Junior **GM0Z1L** *YXS-XXS-XS*

100% COTTON (PIQUET)- 180 g/mq

- *Set-in long sleeves with ribbed cuff*
- *Ribbed shirt collar with 2 buttons*
- *Hemmed shirt bottom*

OEKO TEX® STANDARD 100 074744.O CENTROCOT

2030 EVO LADIES POLO

£ 23,00 Adult **GM1A0C** *S»XXL*

£ 19,00 Junior **GM1A1C** *YXS-XXS-XS*

100% COTTON (PIQUET)- 180 g/mq

- *Set-in sleeves with ribbed cuff*
- *Ribbed shirt collar with 2 buttons*
- *Hemmed shirt bottom*

OEKO TEX® STANDARD 100 074744.O CENTROCOT

00010 white | 00090 navy | 17680 melange grey

00010 white | 00020 red | 00030 yellow | 00040 green | 00130 orange | 00150 maroon

00050 sky blue | 00070 blue | 00090 navy | 17680 melange grey | 00120 black

00010 white | 00020 red | 00070 blue | 00090 navy | 00120 black

00010 white | 00020 red | 00070 blue | 00090 navy | 00120 black

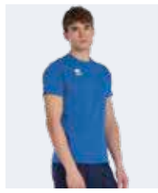

2030 EVO T-SHIRT

£ 11,00 Adult
GM0X0C
S»5XL

£ 9,00 Junior
GMOX1C
YXS-XXS-XS

100% COTTON - 140 g/mq

- *Set-in sleeves*
- *Crew neck*
- *Hemmed shirt bottom*

OEKO TEX® STANDARD 100 074744.O CENTROCOT

RECOMMENDEND COMBINATION

EVO
EDO - NEW SKIN - CODY - REGULO - MYRON - MATTY

31540
light melange grey

39050
melange navy

2030 COVEN

£ 14,00
Adult
EM0O0C
S»3XL

£ 11,50
Junior
EM0O1C
YXS-XXS-XS

100% COTTON - 160 g/mq

- *Set-in sleeves*
- *Crew neck*
- *Melange fabric*

OEKO TEX® STANDARD 100
074744.O
CENTROCOT

RECOMMENDEND COMBINATION

COVEN
EDO - NEW SKIN - CODY - REGULO - MYRON - MATTY

2030 EVO SINGLET

£ 11,00 Adult
GM0Y0S
S»5XL

£ 9,00 Junior
GM0Y1S
YXS-XXS-XS

100% COTTON - 140 g/mq

- *Sleeveless shirt*
- *Crew neck*
- *Hemmed shirt bottom*

OEKO TEX® STANDARD 100 074744.O CENTROCOT

00010
white

00090
navy

00120
black

00010
white

00090
navy

00120
black

00070
blue

00020
red

03320
green fluo

2029 GALE

£ 19,00 Adult
HM0V0S
S»4XL

£ 15,75 Junior
HM0V1S
XS

UTILITY 100% polyester - 145 g/mq

- *Sleeveless shirt*
- *Crew neck*
- *Hemmed shirt bottom*

OEKO TEX® STANDARD 100 074744.O CENTROCOT

RECOMMENDEND COMBINATION

GALE
SHORT PRO - NEW SKIN

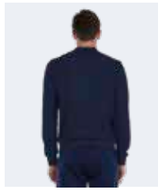

2030 MARKUS 3.0

£ 58,00 Adult
FG0O0Z
S»4XL

£ 48,25 Junior
FG0O1Z
XXS-XS

NIDO D'APE 100% polyester - 255 g/mq

- *Full-zip bomber jacket*
- *Collar, stretched ribbed cuffs, waistband and collar*
- *Zipped side pockets*

OEKO TEX® STANDARD 100 074744.O CENTROCOT

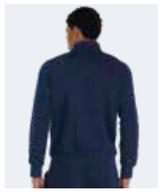

2030 DAVID

£ 52,00 Adult
FG0B0Z
S»3XL

£ 43,25 Junior
FG0B1Z
XS

KAMELIA 80% cotton 20% polyester - 290 g/mq

- *Full-zip sweatshirt*
- *Stretched ribbed cuffs and waistband*
- *Side pockets*

OEKO TEX® STANDARD 100 074744.O CENTROCOT

RECOMMENDEND COMBINATION

MARKUS 3.0 - DAVID
DENALI - LAYLA - COOK 3.0 -MYRON - MATTY

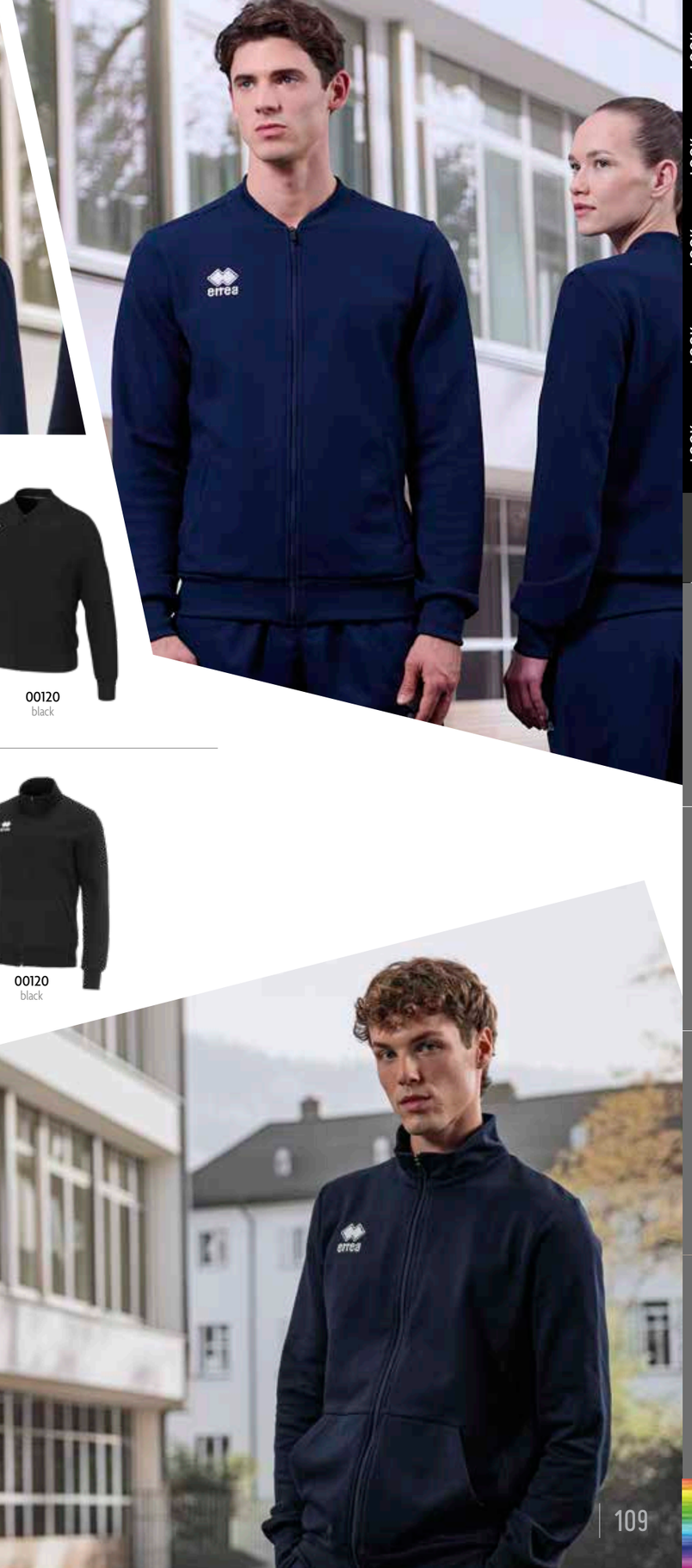

00090
navy

00120
black

00090
navy

00120
black

00010 white | 00020 red | 00070 blue | 00090 navy | 00120 black | 00110 grey

2030 WIRE 3.0

£ 56,00	£ 46,50	£ 42,00
Adult	Junior	Kid
FG0M0Z	**FG0M1Z**	**FG0M2Z**
S»4XL	*YXS-XXS-XS*	*2YXS*

KAMELIA 80% cotton 20% polyester - 290 g/mq

2030 WITA

£ 56,00	£ 46,50
Adult	Junior
FG0N0Z	**FG0N1Z**
S»3XL	*XS*

KAMELIA 80% cotton 20% polyester - 290 g/mq

OEKO TEX® STANDARD 100 074744.0 CENTROCOT

- *Full-zip Hoodie with adjustable drawstring hood*
- *Stretched ribbed cuffs and waistband*
- *Side pockets*

2030 WARREN 3.0

£ 49,00	£ 40,75	£ 39,00
Adult	Junior	Kid
FG0L0Z	**FG0L1Z**	**FG0L2Z**
S»4XL	*YXS-XXS-XS*	*2YXS*

KAMELIA 80% cotton 20% polyester - 290 g/mq

- *Hoodie with adjustable drawstring*
- *Stretched ribbed cuffs and waistband*

OEKO TEX® STANDARD 100 074744.0 CENTROCOT

2030 SKYE 3.0

£ 45,00	£ 37,50
Adult	Junior
FG0J0Z	**FG0J1Z**
S»4XL	*XS*

KAMELIA 80% cotton 20% polyester - 290 g/mq

- *Crew neck sweatshirt*
- *Collar, cuffs, and waistband in elasticated rib*

OEKO TEX® STANDARD 100 074744.0 CENTROCOT

00010 white · 00020 red · 00070 blue · 00090 navy · 00120 black · 00110 grey

00110 grey · 00070 blue · 00090 navy · 00120 black

00010	00150	00020	00130	00040	68850	00180	04810
white	maroon	red	orange	green	military green	anthracite	petrol blue

00030	03310	03320	35990	00070	00090	00120
yellow	yellow fluo	green fluo	cyan	blue	navy	black

2030 JACOB

£ 39,00 Adult
FG0X0Z
S»4XL

£ 32,50 Junior
FG0X1Z
YXS-XXS-XS

BASIC 100% polyester - 200 g/mq

- *Full-zip Hoodie with adjustable drawstring hood*
- *Stretched ribbed cuffs and waistband*
- *Mesh inner hood*

OEKO TEX® STANDARD 100 074744.O CENTROCOT

RECOMMENDEND COMBINATION

JACOB
FLANN - MILO 3.0 - VANESSA 3.0 - KEY - NEVIS 3.0

00010 white
00150 maroon
00020 red
00130 orange
00040 green
68850 military green
00180 anthracite
04810 petrol blue
00030 yellow
03310 yellow fluo
03320 green fluo
35990 cyan
00070 blue
00090 navy
00120 black

2030 JONAS

£ 36,00 Adult **FG0F0Z** *S»4XL*

£ 30,00 Junior **FG0F1Z** *YXS-XXS-XS*

BASIC 100% polyester - 200 g/mq

- *Hooded top with adjustable drawstring*
- *Stretched ribbed cuffs and waistband*
- *Mesh inner hood*

OEKO TEX® STANDARD 100 074744.O CENTROCOT

RECOMMENDEND COMBINATION

JONAS
FLANN - MILO 3.0 - VANESSA 3.0 - KEY - NEVIS 3.0

2030 MARLON

£ 29,00	£ 24,00	£ 24,00
Adult	Junior	Kid
HG0K0Z	**HG0K1Z**	**HG0K2Z**
S»3XL	*YXS-XXS-XS*	*2YXS*

ELASTIC_TRICOT 100% polyester - 200 g/mq

- *Full zip*
- *Stretched ribbed waistband and cuffs*
- *Zipped side pockets*
- *Skin fabric Bias binding on sides*

OEKO TEX® STANDARD 100 074744.0 CENTROCOT

RECOMMENDEND COMBINATION

MARLON
MYRON - MATTY - MILO 3.0 - VANESSA 3.0 - CLAYTON 3.0 - VALERY - FLANN

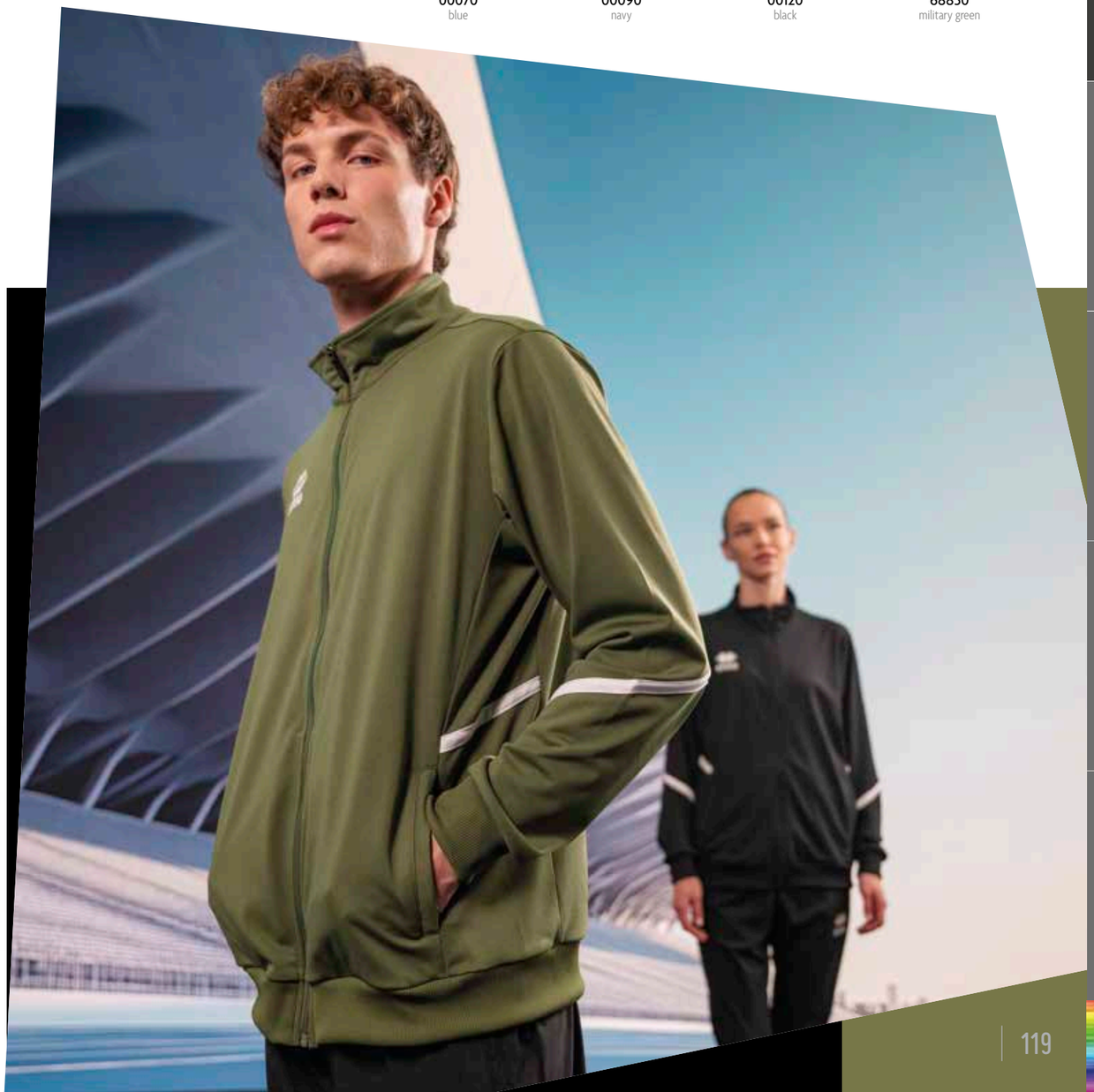

00020
red

00070
blue

00090
navy

00120
black

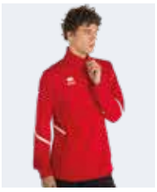

2030 MANFRED

£ 28,00	£ 23,25	£ 23,25
Adult	Junior	Kid
HG1A0Z	**HG1A1Z**	**HG1A2Z**
S»3XL	*YXS-XXS-XS*	*2YXS*

ELASTIC TRICOT 100% polyester - 200 g/mq

- *Half-zip closure and high collar*
- *Elasticated long cuffs*
- *Zippered side pockets*
- *Piping on sides and sleeves in skin fabric*
- *Drawstring with cord lock*

OEKO TEX® STANDARD 100
074744.O
CENTROCOT

RECOMMENDEND COMBINATION

MANFRED
MYRON - MATTY - MILO 3.0 - VANESSA 3.0 - CLAYTON 3.0 - VALERY - FLANN

00010
white

00070
blue

00090
navy

04810
petrol blue

00040
green

68850
military green

00030
yellow

00020
red

00150
maroon

00180
anthracite

00120
black

2030 **KURT**

£ 27,00	£ 22,50	£ 22,50
Adult	Junior	Kid
FG0Z0Z	**FG0Z1Z**	**FG0Z2Z**
S»4XL	*YXS-XXS-XS*	*3YXS-2YXS*

BASIC 100% polyester - 200 g/mq

- *Full-zip jacket*
- *Stretched ribbed cuffs*
- *Zipped side pockets*

OEKO TEX® STANDARD 100
074744.0
CENTROCOT

RECOMMENDEND COMBINATION

KURT
FLANN - MILO 3.0 - VANESSA 3.0 - KEY - NEVIS 3.0

2030 MANSEL 3.0

£ 25,00	£ 20,75	£ 20,75
Adult	Junior	Kid
FG0K0Z	**FG0K1Z**	**FG0K2Z**
S»3XL	*YXS-XXS-XS*	*2YXS*

BASIC 100% polyester - 200 g/mq

- *Half-zip top*
- *Contrasting neck insert*
- *Stretched cuffs*
- *Drawstring with stopper*

OEKO TEX® STANDARD 100
074744.0
CENTROCOT

RECOMMENDEND COMBINATION

MANSEL 3.0
FLANN - KEY - NEVIS 3.0 - PENCK 3/4 - CORE

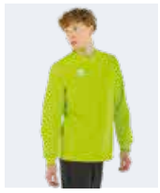

2030 MADISON

£ 22,00	£ 18,25	£ 18,25
Adult	Junior	Kid
FG1A0Z	**FG1A1Z**	**FG1A2Z**
S»3XL	*YXS-XXS-XS*	*3YXS-2YXS*

BASIC 100% polyester - 200 g/mq

- *Crew neck shirt*
- *Stretched ribbed cuffs*
- *Drawstring with stopper*

OEKO TEX® STANDARD 100 074744.0 CENTROCOT

RECOMMENDEND COMBINATION

MADISON
FLANN - KEY - NEVIS 3.0 - PENCK 3/4 - CORE

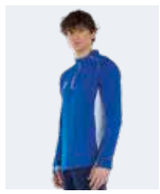

2026 DYNAMIC

£ 45,00	£ 37,50
Adult	Junior
GG0M0Z	**GG0M1Z**
S»XXL	*XXS-XS*

WARM-UP 100% polyester - 160 g/mq

- *Half-length zip in contrasting colour*
- *Thumbholes at the end of sleeves*
- *Mock turtleneck with contrasting piping*
- *Zipped back pocket*
- *Reflective logo both on the front and on the back*
- *Contrasting side panels*

OEKO TEX® STANDARD 100 074744.O CENTROCOT

RECOMMENDEND COMBINATION

DYNAMIC
FLANN

00500
red/white

01500
blue/white

01900
navy/white

02500
black/white

NEW COLOUR

2026 RICKY

£ 31,00 Adult **GP0T0Z** *S»4XL*

£ 25,75 Junior **GP0T1Z** *XS*

MICROSOFT 100% polyester - 115 g/mq

- *Zip and button fastening at waist*
- *Belt loops*
- *Rear pocket, leg pocket and side pockets with buttons*

00090 navy

00120 black

OEKO TEX® STANDARD 100 074744.0 CENTROCOT

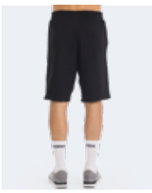

2028 REGULO

£ 31,00 Adult **HP0D0Z** *S»4XL*

£ 25,75 Junior **HP0D1Z** *YXS-XXS-XS*

KAMELIA 80% cotton 20% polyester - 290 g/mq

- *Elasticated waistband with adjustable drawstrings*
- *Side pockets*

00090 navy

00120 black

OEKO TEX® STANDARD 100 074744.0 CENTROCOT

2027 VICTOR

£ 26,00 Adult **GP0E0Z** *S»XXL*

£ 21,50 Junior **GP0E1Z** *YXS-XXS-XS*

MUNDIAL 100% polyester - 145 g/mq
UTILITY 100% polyester - 145 g/mq

- *Stretched waistband with adjustable drawstrings*
- *Side pockets*

00010 white

00090 navy

00120 black

OEKO TEX® STANDARD 100 074744.0 CENTROCOT

2030 CODY

£ 20,00 Adult **FPA00Z** *S»4XL*

£ 16,50 Junior **FPA01Z** *YXS-XXS-XS*

MICROSOFT 100% polyester - 115 g/mq

- *Stretched waistband and adjustable drawstring*
- *Side pockets*

00090 navy

00120 black

OEKO TEX® STANDARD 100 074744.0 CENTROCOT

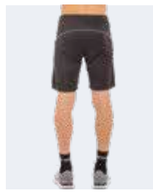

2027 IVAN 3.0

£ 29,00 Adult **FP0A0Z** *S»4XL*

£ 24,00 Junior **FP0A1Z** *YXS-XXS-XS*

MUNDIAL 100% polyester - 145 g/mq
UTILITY 100% polyester - 145 g/mq

- *Stretched waistband and adjustable drawstring, side pockets*
- *Contrasting borders on sides*
- *Insert on back and inner thigh in Utility fabric*

01900 navy/white

00280 white/navy

00500 red/white

01500 blue/white

02500 black/white

OEKO TEX® STANDARD 100 074744.0 CENTROCOT

2026 CARLY

£ 29,00 Adult **GP0C0Z** *S»XL*

£ 24,00 Junior **GP0C1Z** *XXS-XS*

MUNDIAL 100% polyester - 145 g/mq

- *Stretched waistband with adjustable drawstring*
- *Deep side pockets*
- *Pocket trims in contrasting colour*

01900 navy/white

02500 black/white

OEKO TEX® STANDARD 100 074744.0 CENTROCOT

2027 KAREN

£ 52,00 Adult **GP0K0Z** *S»XXL*

£ 43,00 Junior **GP0K1Z** *XS*

MALAGA 80% polyamide 20% elastane - 190 g/mq

- *Very close fitting high waist leggings for better fit*
- *Flat stitches*
- *Close-fitting ball pockets on sides*

00090 navy

00120 black

OEKO TEX® STANDARD 100 074744.O CENTROCOT

2030 DENALI

£ 43,00 Adult **EP1A0Z** *S»5XL*

£ 35,00 Junior **EP1A1Z** *YXS-XXS-XS*

£ 32,50 Kid **EP1A2Z** *2YXS*

KAMELIA 80% cotton 20% polyester - 290 g/mq

- *Braided drawstring waistband*
- *Side pockets*
- *Ribbed ankle cuffs*

00090 navy

00120 black

00110 grey

OEKO TEX® STANDARD 100 074744.O CENTROCOT

2030 DOUGLAS 3.0

£ 33,00 Adult **FP580Z** *S»3XL*

£ 27,50 Junior **FP581Z** *YXS-XXS-XS*

SUPERGA 92% cotton 8% elastane - 200 g/mq

- *3/4 trousers*
- *Stretched waistband*
- *Carrè on the back*

00090 navy

00120 black

OEKO TEX® STANDARD 100 074744.O CENTROCOT

2030 LAYLA

£ 43,00 Adult **EP0X0Z** *S»XXL*

£ 35,00 Junior **EP0X1Z** *XS*

KAMELIA 80% cotton 20% polyester - 290 g/mq

- *Ribbed ankle cuffs*
- *Side pockets*

00090 navy

00120 black

OEKO TEX® STANDARD 100 074744.O CENTROCOT

2030 DALMA

£ 33,00 Adult **FP960Z** *S»3XL*

£ 27,50 Junior **FP961Z** *YXS-XXS-XS*

SUPERGA 92% cotton 8% elastane - 200 g/mq

- *Skinny leggings with stretched waistband*
- *Hemmed bottom*
- *Carrè on the back*

00090 navy

00120 black

OEKO TEX® STANDARD 100 074744.O CENTROCOT

2030 COOK 3.0

£ 46,00 Adult **FP590Z** *S»3XL*

£ 37,50 Junior **FP591Z** *XS*

SUPERGA 92% cotton 8% elastane - 200 g/mq

- *Stretched waistband*
- *Side pockets*
- *Fleece ankle cuffs*

00090 navy

00120 black

OEKO TEX® STANDARD 100 074744.O CENTROCOT

2026 VIRGO

£ 33,00	£ 27,00
Adult	Junior
GP0P0Z	**GP0P1Z**
S»3XL	*YXS-XXS-XS*

FULL 100% polyester - 240 g/mq

- *Stretched waistband and drawstring*
- *Zipped side pockets*
- *Hemmed bottom*

00090 navy — 00120 black

OEKO TEX® STANDARD 100 074744.O CENTROCOT

2028 MTS

£ 52,00	£ 43,25
Adult	Junior
GP1A0Z	**GP1A1Z**
S»3XL	*XS*

MICROSOFT 100% polyester - 115 g/mq

- *Cargo, side, back and leg pockets with flap and button*
- *Zip and button fastening at waist*
- *Belt loops*

00090 navy — 00120 black

OEKO TEX® STANDARD 100 074744.O CENTROCOT

2028 ROB

£ 48,00	£ 40,00
Adult	Junior
GP0Z0Z	**GP0Z1Z**
S»3XL	*XS*

MICROSOFT 100% polyester - 115 g/mq

- *Side and back pockets*
- *Zip and button fastening at waist*
- *Belt loop*

00090 navy — 00120 black

OEKO TEX® STANDARD 100 074744.O CENTROCOT

2030 FLANN

£ 30,00	£ 25,00	£ 25,00
Adult	Junior	Kid
EP1H0Z	**EP1H1Z**	**EP1H2Z**
S»5XL	*YXS-XXS-XS*	*2YXS*

WARM-UP 100% polyester - 160 g/mq

- *Close fitting trousers with stretched waistband and drawstring*
- *Zipped side pockets*
- *Ribbed ankle cuffs with zip*

00090 navy — 00120 black

OEKO TEX® STANDARD 100 074744.O CENTROCOT

2030 JOKER

£ 22,00	£ 18,25
Adult	Junior
FP690Z	**FP691Z**
S»3XL	*YXS-XXS-XS*

WARM-UP 100% polyester - 160 g/mq

- *3/4 trousers with stretched waistband and drawstring*
- *Zipped side pockets*

00090 navy — 00120 black

OEKO TEX® STANDARD 100 074744.O CENTROCOT

2030 JAN

£ 21,00	£ 17,50
Adult	Junior
FP630Z	**FP631Z**
S»3XL	*YXS-XXS-XS*

WARM-UP 100% polyester - 160 g/mq

- *Bermuda short with stretched waistband and drawstring*
- *Zipped side pockets*

00090 navy — 00120 black

OEKO TEX® STANDARD 100 074744.O CENTROCOT

2030 MYRON

£ 30,00	£ 25,00	£ 25,00
Adult	Junior	Kid
HP0A0Z	**HP0A1Z**	**HP0A2Z**
S»XXL	*YXS-XXS-XS*	*2YXS*

ELASTIC_TRICOT 100% polyester - 200 g/mq

- *Close fitting trousers with stretched waistband and drawstring*
- *Zipped side pockets*
- *bottom with zip*

00090
navy

00120
black

2030 VANESSA 3.0

£ 30,00	£ 25,00
Adult	Junior
FP770Z	**FP771Z**
S»3XL	*YXS-XXS-XS*

PIQUET 100% polyester - 215 g/mq

- *Stretched waistband and drawstring*
- *Welt pockets on sides*
- *Zip ankle cuffs with stretched ribbing*

00090
navy

00120
black

2030 MATTY

£ 28,00	£ 23,25	£ 23,25
Adult	Junior	Kid
HP0B0Z	**HP0B1Z**	**HP0B2Z**
S»XXL	*YXS-XXS-XS*	*2YXS*

ELASTIC_TRICOT 100% polyester - 200 g/mq

- *Stretched and drawstring waistband*
- *Side pockets with zip*

00090
navy

00120
black

2030 CLAYTON 3.0

£ 28,00	£ 23,25	£ 23,25
Adult	Junior	Kid
FP820Z	**FP821Z**	**FP822Z**
S»4XL	*YXS-XXS-XS*	*2YXS*

PIQUET 100% polyester - 215 g/mq

- *Stretched waistband and drawstring*
- *Side pockets*

00090
navy

00120
black

2030 MILO 3.0

£ 30,00	£ 25,00	£ 25,00
Adult	Junior	Kid
FP800Z	**FP801Z**	**FP802Z**
S»4XL	*YXS-XXS-XS*	*2YXS*

PIQUET 100% polyester - 215 g/mq

- *Stretched waistband and drawstring*
- *Welt side pockets*
- *Ribbed ankle cuffs with zip*

00090
navy

00120
black

00070
blue

2030 VALERY

£ 28,00	£ 23,25
Adult	Junior
FP830Z	**FP831Z**
S»3XL	*YXS-XXS-XS*

PIQUET 100% polyester - 215 g/mq

- *Stretched waistband and drawstring*
- *Zipped side pockets*

00090
navy

00120
black

2027 MAMI

£ 56,00
Adult
GP0F0Z
S»4XL

FULL 100% polyester - 240 g/mq

- *Stretched waistband with drawstring*
- *Side opening with buttons*

01900
navy/white

02500
black/white

OEKO TEX® STANDARD 100 074744.O CENTROCOT

2030 KEY

£ 30,00 Adult **EP0W0Z** *S»3XL*
£ 25,00 Junior **EP0W1Z** *YXS-XXS-XS*

BASIC 100% polyester - 200 g/mq

- *Close fitting trousers with stretched waistband and drawstring*
- *Zipped side pockets*
- *Ribbed ankle cuffs with zip*

00090
navy

00120
black

00070
blue

OEKO TEX® STANDARD 100 074744.O CENTROCOT

Fino ad esaurimento scorte
While stocks last
Jusqu'à épisement du stock
Hasta agotar existencias
Solange der Vorrat reicht

2030 NEVIS 3.0

£ 18,00 Adult **FP810Z** *S»3XL*
£ 15,00 Junior **FP811Z** *YXS-XXS-XS*
£ 15,00 Kid **FP812Z** *2YXS*

BASIC 100% polyester - 200 g/mq

- *Stretched and drawstring waistband*
- *Stretched ankle cuffs*

00090
navy

00070
blue

00020
red

00040
green

00120
black

00150
maroon

OEKO TEX® STANDARD 100 074744.O CENTROCOT

2030 PENCK

£ 21,00 Adult **EP0O0Z** *S»XXL*
£ 17,50 Junior **EP0O1Z** *YXS-XXS-XS*

BASIC 100% polyester - 200 g/mq

- *3/4 trousers with stretched waistband*
- *Drawstring*

00090
navy

00120
black

00070
blue

OEKO TEX® STANDARD 100 074744.O CENTROCOT

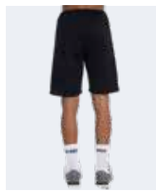

2030 CORE

£ 16,00 Adult **EP0Y0Z** *S»XXL*
£ 13,25 Junior **EP0Y1Z** *YXS-XXS-XS*

BASIC 100% polyester - 200 g/mq

- *Stretched waistband*
- *Drawstring*

00090
navy

00070
blue

00120
black

OEKO TEX® STANDARD 100 074744.O CENTROCOT

	TESSUTO TEXTILE TISSU	CERNIERA TASCHE POCKET ZIPS FERMETURE POCHES	CERNIERA FONDO PANTALONE PANT CUFF ZIPS FERMETURE AU BAS DU PANTALON	ELASTICO IN FONDO PANTALONE CUFF ELASTIC ELASTIQUEAU BAS DU PANTALON	VESTIBILITÀ FITTING VESTIBILITE
DENALI	KAMELIA	—	—	✓	
LAYLA	KAMELIA	—	—	✓	
COOK 3.0	SUPERGA	—	—	✓	
DOUGLAS 3.0	SUPERGA	—	—	—	
DALMA	SUPERGA	—	—	—	
MYRON	ELASTIC TRICOT	✓	✓	—	
MATTY	ELASTIC TRICOT	✓	—	—	
MAMI	FULL	—	—	—	
VIRGO	FULL	✓	—	—	
MTS	MICROSOFT	—	—	—	
ROB	MICROSOFT	—	—	—	
FLANN	WARM-UP	✓	✓	✓	
JOCKER	WARM-UP	✓	—	—	
JAN	WARM-UP	✓	—	—	
MILO 3.0	PIQUET	—	✓	✓	
VANESSA 3.0	PIQUET	—	✓	✓	
CLAYTON 3.0	PIQUET	—	—	—	
VALERY	PIQUET	—	—	—	
KEY	BASIC	✓	✓	✓	
NEVIS 3.0	BASIC	—	—	✓	
PENCK 3/4 TROUSERS	BASIC	—	—	—	
CORE	BASIC	—	—	—	

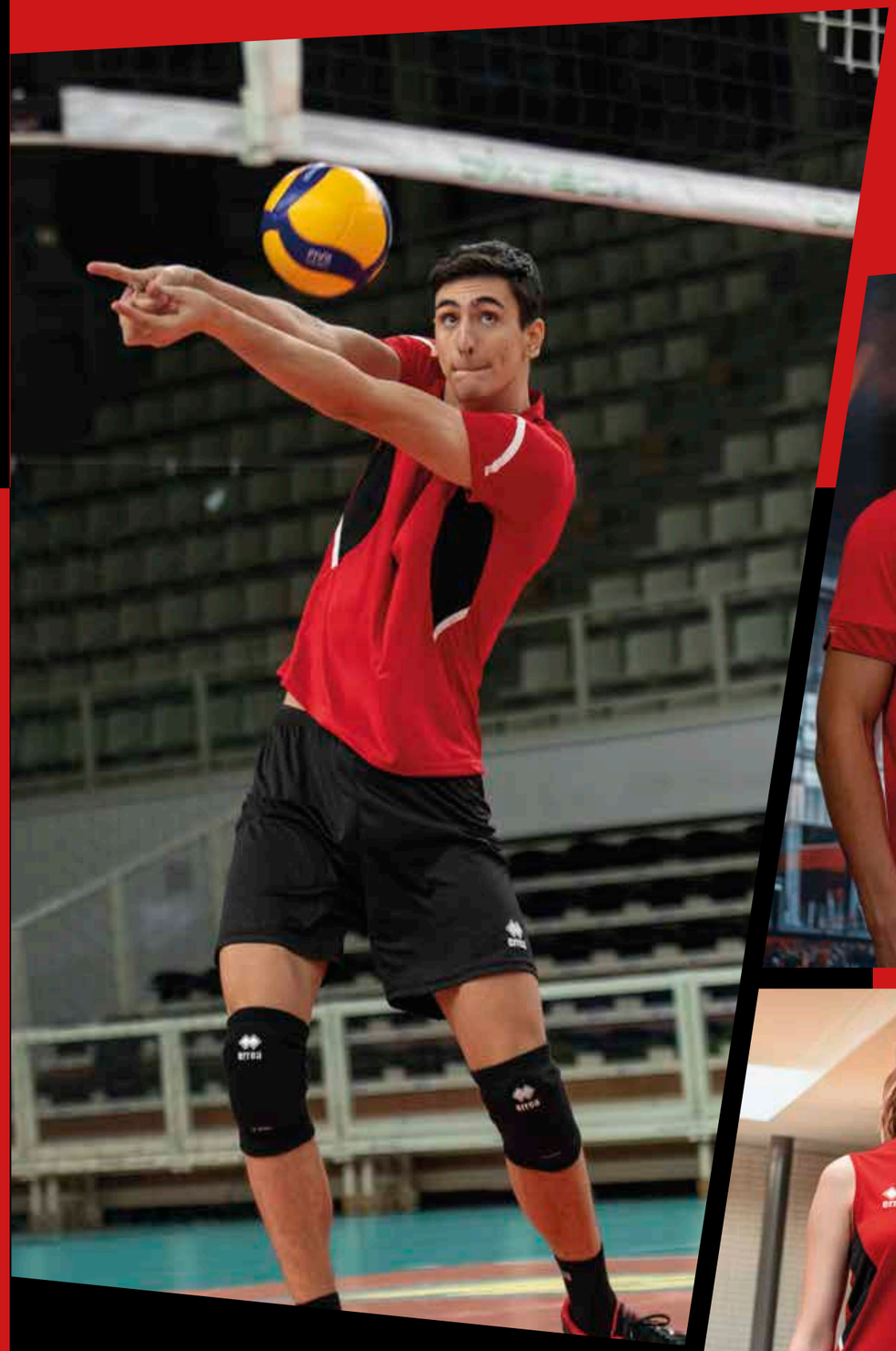

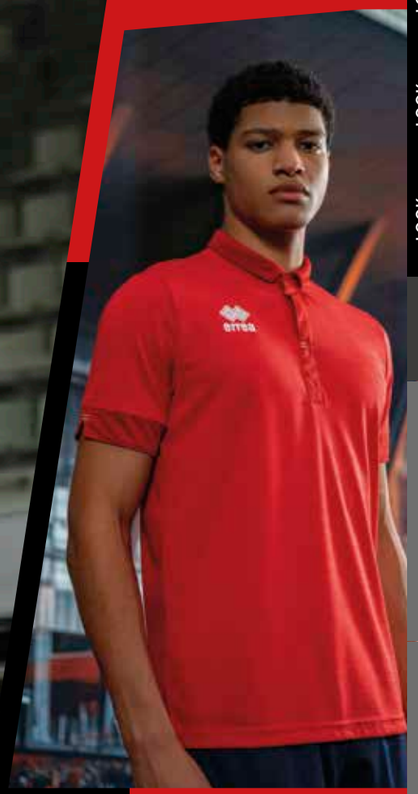

COMPETITION

00010	00020	03310	03340	03320	35990	00180
white	red	yellow fluo	orange fluo	green fluo	cyan	anthracite

2026 PETER

£ 42,00 Adult **GM2E0C** *S»XXL*

£ 35,00 Junior **GM2E1C** *XS*

MUNDIAL 100% polyester - 145 g/mq

- *Sublimated jersey on vat-dyed fabric*
- *Raglan sleeve*
- *V-neck with stretched inner neck tape*
- *Sublimation printed*

OEKO TEX® STANDARD 100 074744.O CENTROCOT

KIT

PETER		EDO	NEW SKIN
	AD	~~£ 58,00~~ £ 46,40	~~£ 55,00~~ £ 44,00
	JR	~~£ 47,75~~ £ 38,20	~~£ 45,50~~ £ 36,40

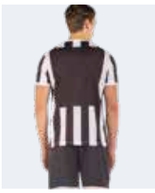

2026 STRIP

£ 38,00	£ 31,00
Adult	Junior
GM1B0C	**GM1B1C**
S»XXL	*YXS-XXS-XS*

SKIN 100% polyester - 125 g/mq

- *Sublimation printed with set-in sleeves*
- *Crew neck and stretched inner neck tape*
- *Cuff and hem at the bottom.*

OEKO TEX® STANDARD 100 074744.O CENTROCOT

KIT STRIP

	TRANSFER 3.0	BARNEY	BONN	NEW SKIN	SHORT PRO
AD	~~£ 65,00~~	~~£ 54,00~~	~~£ 54,00~~	~~£ 51,00~~	~~£ 54,00~~
	£ 52,00	£ 43,20	£ 43,20	£ 40,80	£ 43,20
JR	~~£ 53,00~~	~~£ 43,75~~	~~£ 43,75~~	~~£ 41,50~~	~~£ 43,75~~
	£ 42,40	£ 35,00	£ 35,00	£ 33,20	£ 35,00

87300
white/cyan/sky

87310
petrol blue/green fluo

2026 MARCELO

£ 37,00	£ 30,75
Adult	Junior
GM2K0C	**GM2K1C**
S»XXL	*XS*

MUNDIAL 100% polyester - 145 g/mq

- *Shirt with sublimation print*
- *Raglan sleeves*
- *Crew neck with internal stretched neck tape*

OEKO TEX® STANDARD 100
074744.O
CENTROCOT

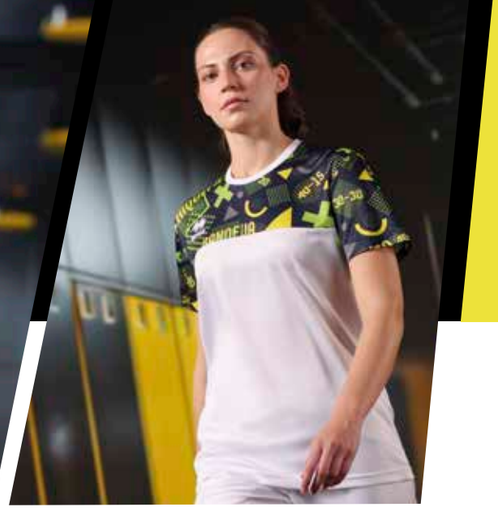

02550
black/fuxia

10060
white/navy/green fluo

2026

MANOLO

£ 37,00	£ 30,75
Adult	Junior
GM2J0C	**GM2J1C**
S»XXL	*XS*

MUNDIAL 100% polyester - 145 g/mq

- *Set-in sleeves*
- *Crew neck*
- *Stretched internal neck tape*
- *Short sleeves with hem*

OEKO TEX® STANDARD 100
074744.O
CENTROCOT

01500 blue/white | 00500 red/white | 00280 white/navy | 01900 navy/white | 02500 black/white

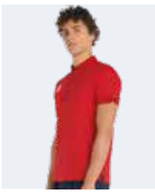

2027 VIENNA

Adult	Junior
£ 34,00	£ 28,00
GM1C0C	**GM1C1C**
S»3XL	*XXS-XS*

B-HIVE 100% polyester - 135 g/mq
SKIN 100% polyester - 125 g/mq

- *Set-in sleeves with cuff*
- *Shirt collar with 2 buttons*
- *Side splits*

OEKO TEX® STANDARD 100
074744.0
CENTROCOT

KIT VIENNA

	BONN	EDO	NEW SKIN
AD	~~£ 50,00~~	~~£ 50,00~~	~~£ 47,00~~
	£ 40,00	£ 40,00	£ 37,60
JR	~~£ 40,75~~	~~£ 40,75~~	~~£ 38,50~~
	£ 32,60	£ 32,60	£ 30,80

2029 TI-MOTHY 3.0

£ 33,00	£ 27,00
Adult	Junior
HM1F0C	**HM1F1C**
S»3XL	*YXS-XXS-XS*

TI-ENERGY_3.0 100% polyester - 130 g/mq

- *Ti-energy antiviral and antibacterial yarn*
- *Crew neck sleeve with contrasting side inserts*
- *Mandarin collar with placket and internal elastic sweat guard*
- *Hemmed cuffs*
- *Ti-Energy label heat-applied at the hem*

OEKO TEX® STANDARD 100 074744.0 CENTROCOT

00280
white/navy

00260
white/blue

00500
red/white

03100
maroon/white

00900
green/white

01500
blue/white

01900
navy/white

02500
black/white

2029 TI-MOTHY

£ 20,00	£ 16,00
Adult	Junior
FPA10Z	**FPA11Z**
S»XXL	*YXS-XXS-XS*

TI-ENERGY_3.0 100% polyester - 130 g/mq

- *Ti-energy anti-viral and antibacterial fabric*
- *Stretched waistband and adjustable drawstring*
- *Contrasting side insert*

OEKO TEX® STANDARD 100 074744.0 CENTROCOT

00280
white/navy

00260
white/blue

00500
red/white

03100
maroon/white

00900
green/white

01500
blue/white

01900
navy/white

02500
black/white

KIT TI-MOTHY 3.0

	TI-MOTHY	EDO	NEW SKIN
AD	~~£ 53,00~~	~~£ 49,00~~	~~£ 46,00~~
	£ 42,40	£ 39,20	£ 36,80
JR	~~£ 43,00~~	~~£ 39,75~~	~~£ 37,50~~
	£ 34,40	£ 31,80	£ 30,00

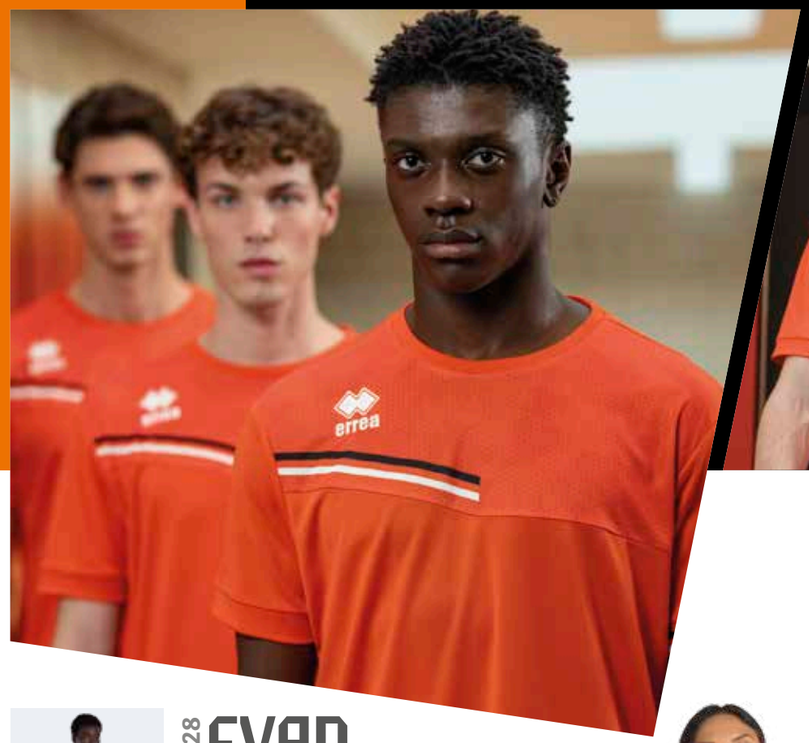

00410	05210	06640	02060	03480	07780
white/navy/red	white/blue/navy	blue/navy/white	navy/red/white	navy/yellow/white	black/anthracite/white

05660	02850	00670	03280	05850	96340
yellow/black/white	orange/black/white	red/black/white	maroon/grey/white	green/grey/white	military green/green fluo/white

SPECIAL ORDER

ELSA

IT FITS LIKE CORINNE

£ 31,00	£ 25,00
Adult	Junior
PMMV3C	**PMMV4C**
S»XXL	*YXS-XXS-XS*

MIN. 50 PCS
min. 10 per size
with multiples of 2

2028 EVAN

£ 31,00	£ 25,00
Adult	Junior
HM0E0C	**HM0E1C**
S»3XL	*YXS-XXS-XS*

FUTURE 100% Polyester (recycled)- 140 g/mq

- *Sublimated insert*
- *Set-in sleeves*
- *Stretched inner neck tape*
- *Round neck*
- *Sublimated trims*

OEKO TEX® STANDARD 100
25CX00124
CENTROCOT

Global Recycled Standard
Main Fabric
100% GRS Recycled Polyester
Certified by **ICEA**
ICEA-TX-3514

KIT EVAN

	EDO	BONN	NEW SKIN
AD	~~£ 47,00~~	~~£ 47,00~~	~~£ 44,00~~
	£ 37,60	£ 37,60	£ 35,20
JR	~~£ 37,75~~	~~£ 37,75~~	~~£ 35,50~~
	£ 30,20	£ 30,20	£ 28,40

2026 MARK

£ 29,00	£ 24,00
Adult	Junior
GM1V0C	**GM1V1C**
S»3XL	*YXS-XXS-XS*

SKIN 100% polyester - 125 g/mq

- *Set-in sleeves with cuffs*
- *Crew neck with stretched inner neck tape*
- *Skin fabric inserts*
- *Hemmed shirt bottom*

OEKO TEX® STANDARD 100
074744.O
CENTROCOT

KIT MARK

	BARNEY	BONN	SHORT PRO	NEW SKIN
AD	~~£ 45,00~~	~~£ 45,00~~	~~£ 45,00~~	~~£ 42,00~~
	£ 36,00	£ 36,00	£ 36,00	£ 33,60
JR	~~£ 36,75~~	~~£ 36,75~~	~~£ 36,75~~	~~£ 34,50~~
	£ 29,40	£ 29,40	£ 29,40	£ 27,60

05210
white/blue/navy

00410
white/navy/red

00670
red/black/white

02850
orange/black/white

00870
yellow/blue/white

05660
yellow/black/white

01070
green/black/white

03260
maroon/black/white

06710
blue/white/navy

07320
navy/white/yellow

04210
navy/white/red

08140
black/white/anthracite

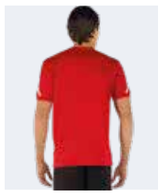

2026 CURTIS

£ 31,00
Adult
GM1D0C
S»3XL

£ 25,00
Junior
GM1D1C
YXS-XXS-XS

MUNDIAL 100% polyester - 145 g/mq
SKIN 100% polyester - 125 g/mq

- *Set-in sleeves with cuff*
- *Crew neck with stretched inner neck tape*
- *Skin fabric inserts and bias binding*
- *Hemmed shirt bottom*

OEKO TEX® STANDARD 100
074744.O
CENTROCOT

KIT CURTIS

	BARNEY	EDO	NEW SKIN
AD	~~£ 47,00~~	~~£ 47,00~~	~~£ 44,00~~
	£ 37,60	£ 37,60	£ 35,20
JR	~~£ 37,75~~	~~£ 37,75~~	~~£ 35,50~~
	£ 30,20	£ 30,20	£ 28,40

2029 ADRIEN

£ 28,00 Adult **HM0W0C** *S»3XL*

£ 23,00 Junior **HM0W1C** *YXS-XXS-XS*

FUTURE 100% Polyester (recycled)- 140 g/mq

- *Raglan sleeves with contrasting side inserts*
- *Ribbed crew neck*
- *Embroidered logo*
- *Regular fit*

OEKO TEX® STANDARD 100 25CX00124 CENTROCOT

Global Recycled Standard ©TextileExchange

Main Fabric
100% GRS Recycled Polyester
Certified by **ICEA**
ICEA-TX-3514

KIT ADRIEN

	EDO	BONN	NEW SKIN
AD	~~£ 44,00~~	~~£ 44,00~~	~~£ 41,00~~
	£ 35,20	£ 35,20	£ 32,80
JR	~~£ 35,75~~	~~£ 35,75~~	~~£ 33,50~~
	£ 28,60	£ 28,60	£ 26,80

SPECIAL ORDER

AMELIA

IT FITS LIKE CORINNE

£ 28,00 Adult **HM1A3C** *S»XXL*

£ 23,00 Junior **HM1A4C** *YXS-XXS-XS*

MIN. 50 PCS
min. 10 per size
with multiples of 2

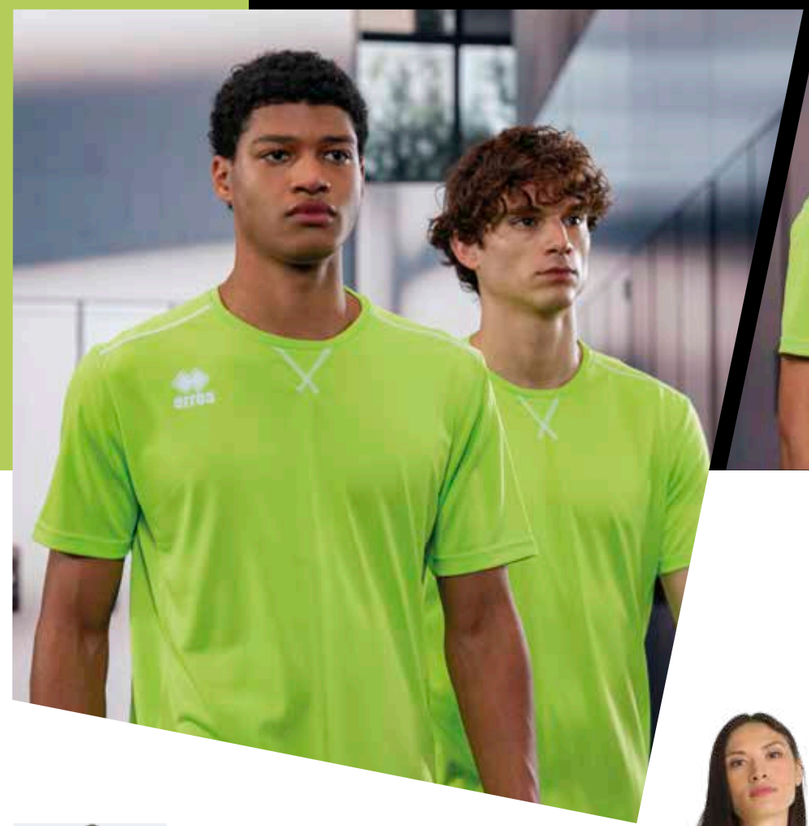

00010 white | 00150 maroon | 00020 red | 03340 orange fluo | 00030 yellow | 03310 yellow fluo

03320 green fluo | 00040 green | 35990 cyan | 00070 blue | 00090 navy | 00120 black

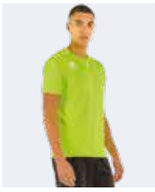

2030 EVERTON

£ 24,00	£ 20,00	£ 20,00
Adult	Junior	Kid
EM1R0C	**EM1R1C**	**EM1R2C**
S»3XL	*YXS-XXS-XS*	*2YXS*
		Only white, red, blue and navy

UTILITY 100% polyester - 145 g/mq

- *Set-in sleeves*
- *Crew neck with stretched inner neck tape*
- *Three-needle overstitching in contrasting colour*
- *Side panels for better fit*

OEKO TEX® STANDARD 100 074744.O CENTROCOT

KIT EVERTON

	BONN	EDO	SHORT PRO	NEW SKIN
AD	~~£ 40,00~~	~~£ 40,00~~	~~£ 40,00~~	~~£ 37,00~~
	£ 32,00	£ 32,00	£ 32,00	£ 29,60
JR	~~£ 32,75~~	~~£ 32,75~~	~~£ 32,75~~	~~£ 30,50~~
	£ 26,20	£ 26,20	£ 26,20	£ 24,40
KID	~~£ 32,75~~	~~£ 32,75~~	~~£ 32,75~~	~~£ 30,50~~
	£ 26,20	£ 26,20	£ 26,20	£ 24,40

00010 white | 00150 maroon | 00020 red | 00130 orange | 00030 yellow | 03310 yellow fluo | 03320 green fluo | 00040 green | 68850 military green

00050 sky blue | 35990 cyan | 00070 blue | 00090 navy | 00120 black | 00180 anthracite | 00060 fuchsia | 00140 purple | 04810 petrol blue

2030 MARVIN

£ 17,00	£ 14,00	£ 14,00
Adult	Junior	Kid
GM1F0C	**GM1F1C**	**GM1F2C**
S»3XL	*YXS-XXS-XS*	*2YXS*

SKIN 100% polyester - 125 g/mq

- *Set-in sleeves*
- *Crew neck with stretched inner neck tape*
- *Side panels for better fit*
- *Skin fabric Bias binding on sides*

OEKO TEX® STANDARD 100 074744.O CENTROCOT

KIT MARVIN

	SHORT PRO	NEW SKIN
AD	~~£ 33,00~~ £ 26,40	~~£ 30,00~~ £ 24,00
JR	~~£ 26,75~~ £ 21,40	~~£ 24,50~~ £ 19,60
KID	~~£ 26,75~~ £ 21,40	~~£ 24,50~~ £ 19,60

00310
white/black

03100
maroon/white

00500
red/white

00900
green/white

84830
military green/white

01500
blue/white

01900
navy/white

02500
black/white

26020
anthracite/white

2030 LEONARD

£ 24,00
Adult
HM0H0C
S»3XL

£ 20,00
Junior
HM0H1C
YXS-XXS-XS

SKIN 100% polyester - 125 g/mq

- *Raglan sleeves*
- *V-neck with stretched inner neck tape*
- *Short sleeve cuffs in two-tone*

OEKO TEX® STANDARD 100
074744.O
CENTROCOT

KIT LEONARD

	BONN	SHORT PRO	NEW SKIN
AD	~~£ 40,00~~ £ 32,00	~~£ 40,00~~ £ 32,00	~~£ 37,00~~ £ 29,60
JR	~~£ 32,75~~ £ 26,20	~~£ 32,75~~ £ 26,20	~~£ 30,50~~ £ 24,40

2028 DOUG 3.0

£ 48,00
Adult
HM1I0C
S»XXL

MUNDIAL 100% polyester - 145 g/mq

- *Set-in sleeve*
- *V-neck*
- *Front pockets with Velcro*
- *Inserts on the shoulders*

OEKO TEX® STANDARD 100
074744.0
CENTROCOT

07720
black/yellow fluo

59120
green fluo/black

2027 ARBITRO

£ 36,00
Adult
A295
S»XXL

MICROSOFT 100% polyester - 115 g/mq

- *Stretched waistband*
- *Adjustable drawstring*
- *Side and back pockets*

OEKO TEX® STANDARD 100
074744.0
CENTROCOT

000012
black

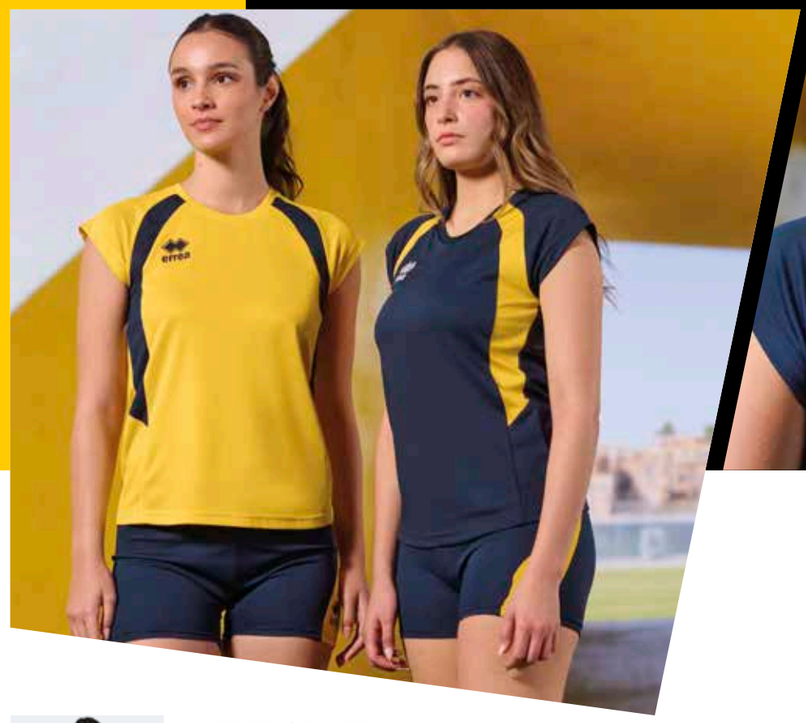

00210 white/red · 00260 white/blue · 00280 white/navy · 00310 white/black · 00580 red/navy · 00780 yellow/navy · 22650 fuchsia fluo/black

00500 red/white · 01500 blue/white · 01900 navy/white · 02500 black/white · 01910 navy/red · 01920 navy/yellow · 04610 black/fuchsia fluo

2029 ANIKA

£ 28,00	£ 23,00
Adult	Junior
HM1E0C	**HM1E1C**
S»XXL	*YXS-XXS-XS*

FUTURE 100% Polyester (recycled)- 140 g/mq

- *Raglan sleeves with contrasting side inserts*
- *Ribbed crew neck*
- *Embroidered logo*
- *Regular fit*

OEKO TEX® STANDARD 100 25CX00124 CENTROCOT

Global Recycled Standard ©TextileExchange

Main Fabric
100% GRS Recycled Polyester
Certified by **ICEA**
ICEA-TX-3514

KIT ANIKA

	VOLLEYBALL	PREMIER	CARYS 3.0	AMAZON PRO
AD	~~£ 52,00~~	~~£ 53,00~~	~~£ 47,00~~	~~£ 47,00~~
	£ 41,60	£ 42,40	£ 37,60	£ 37,60
JR	~~£ 42,50~~	~~£ 43,00~~	~~£ 38,75~~	~~£ 38,75~~
	£ 34,00	£ 34,40	£ 31,00	£ 31,00

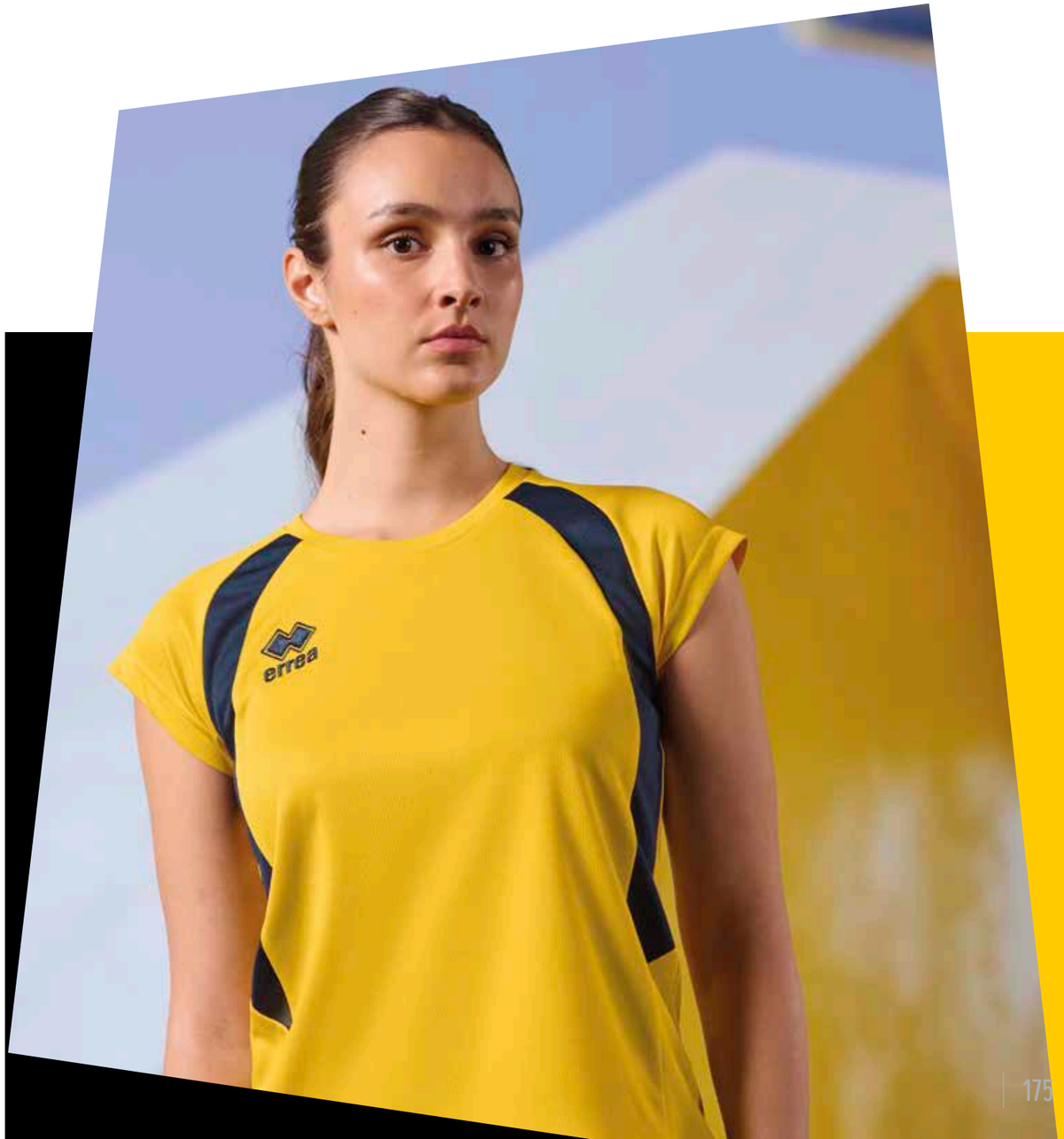

05210 white/blue/navy | 00410 white/navy/red | 00670 red/black/white | 02850 orange/black/white | 00870 yellow/blue/white | 05660 yellow/black/white

01070 green/black/white | 03260 maroon/black/white | 06710 blue/white/navy | 07320 navy/white/yellow | 04210 navy/white/red | 08140 black/white/anthracite

2026 CORINNE

£ 31,00 Adult **GM1E0C** *S»XXL*

£ 25,00 Junior **GM1E1C** *YXS-XXS-XS*

MUNDIAL 100% polyester - 145 g/mq
SKIN 100% polyester - 125 g/mq

- *Set-in sleeves with cuff*
- *Crew neck with stretched inner neck tape*
- *Skin fabric inserts and bias binding*
- *Hemmed shirt bottom*

OEKO TEX® STANDARD 100 074744.O CENTROCOT

KIT CORINNE

	PREMIER	CARYS 3.0	AMAZON PRO	EDO	NEW SKIN
AD	~~£ 56,00~~ £ 44,80	~~£ 50,00~~ £ 40,00	~~£ 50,00~~ £ 40,00	~~£ 47,00~~ £ 37,60	~~£ 44,00~~ £ 35,20
JR	~~£ 45,00~~ £ 36,00	~~£ 40,75~~ £ 32,60	~~£ 40,75~~ £ 32,60	~~£ 37,75~~ £ 30,20	~~£ 35,50~~ £ 28,40

00010 white	03330 fuchsia fluo	00150 maroon	00020 red	03340 orange fluo	00030 yellow	03310 yellow fluo
03320 green fluo	00040 green	35990 cyan	00070 blue	00090 navy	00120 black	

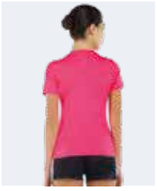

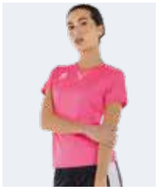

2030 MARION

£ 24,00 Adult
EM1T0C
S»XXL

£ 20,00 Junior
EM1T1C
YXS-XXS-XS

UTILITY 100% polyester - 145 g/mq

- *Set-in sleeves*
- *Crew neck with stretched inner neck tape*
- *Three-needle overstitching in contrasting colour*
- *Side panels for better fit*

OEKO TEX® STANDARD 100 074744.O CENTROCOT

KIT MARION

	VOLLEYBALL	CARYS 3.0	AMAZON PRO	EDO	SHORT PRO	NEW SKIN
AD	~~£ 48,00~~	~~£ 43,00~~	~~£ 43,00~~	~~£ 40,00~~	~~£ 40,00~~	~~£ 37,00~~
AD	£ 38,40	£ 34,40	£ 34,40	£ 32,00	£ 32,00	£ 29,60
JR	~~£ 39,50~~	~~£ 35,75~~	~~£ 35,75~~	~~£ 32,75~~	~~£ 32,75~~	~~£ 30,50~~
JR	£ 31,60	£ 28,60	£ 28,60	£ 26,20	£ 26,20	£ 24,40

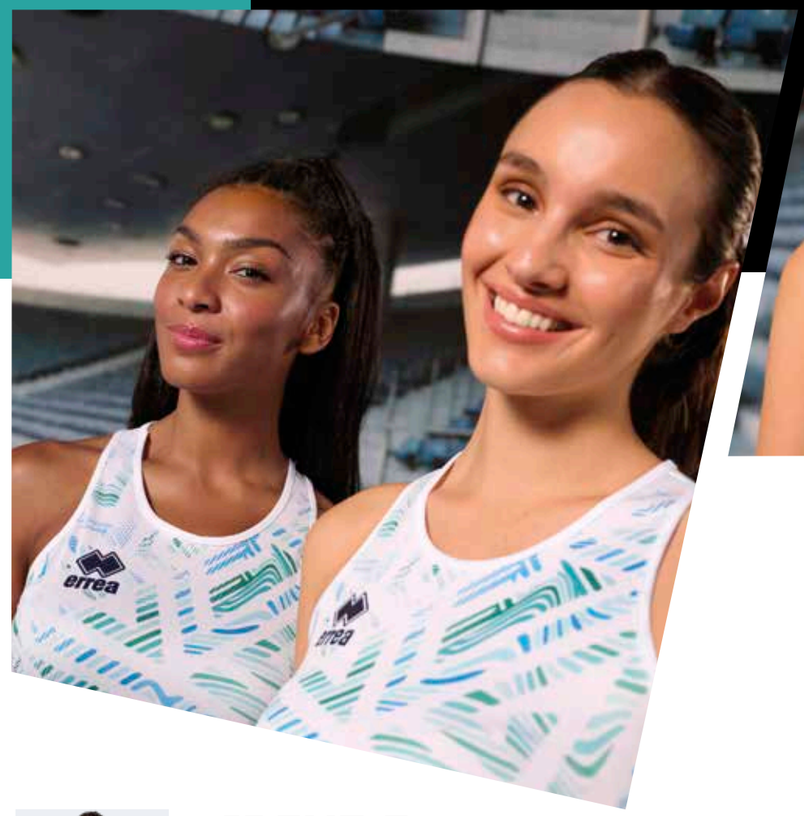

87300
white/cyan/sky

87310
petrol blue/green fluo

2026 MAYRA

£ 35,00	£ 29,00
Adult	Junior
GM2M0S	**GM2M1S**
S»XL	*XS*

MUNDIAL 100% polyester - 145 g/mq

- *Shirt with sublimation print*
- *Sleeveless shirt*
- *Crew neck*

OEKO TEX® STANDARD 100 074744.0 CENTROCOT

02550
black/fuxia

47780
navy/white/green fluo

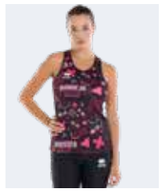

2026

MARISOL

£ 35,00	£ 29,00
Adult	Junior
GM2L0S	**GM2L1S**
S»XL	*XS*

MUNDIAL 100% polyester - 145 g/mq

" Shirt with sublimation print
" Sleeveless shirt
" Crew neck

OEKO TEX® STANDARD 100
074744.O
CENTROCOT

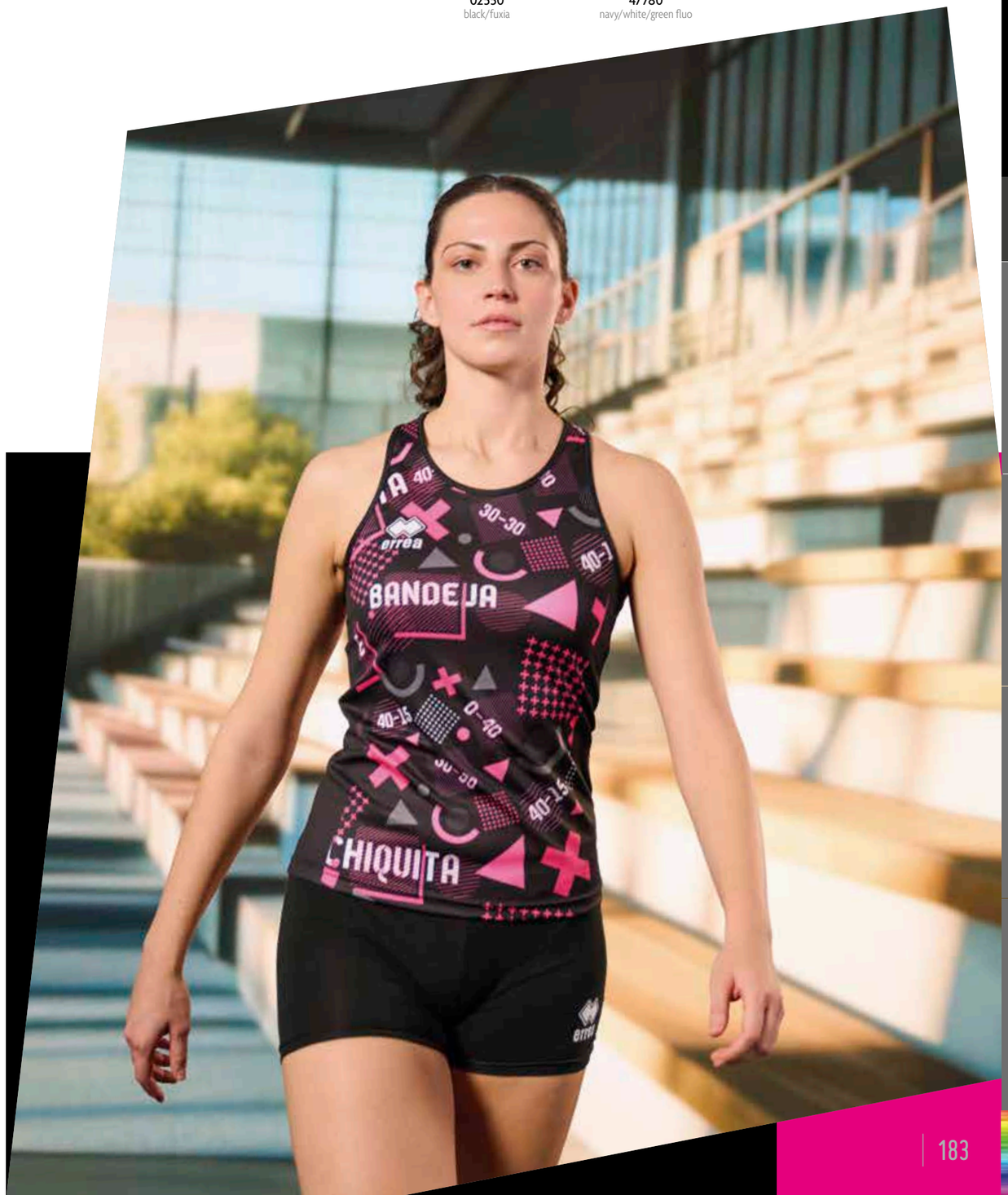

SPECIAL ORDER

EDISON

IT FITS LIKE ALEX

£ 30,00 Adult **PMMP3S** *S»3XL*

£ 25,00 Junior **PMMP4S** *YXS-XXS-XS*

MIN. 50 PCS
min. 10 per size
with multiples of 2

2028 ELOY

£ 30,00 Adult **HM0G0S** *S»XXL*

£ 25,00 Junior **HM0G1S** *YXS-XXS-XS*

FUTURE 100% Polyester (recycled)- 140 g/mq

- *Sublimated insert*
- *Sleeveless T-shirt*
- *Stretched inner neck tape*
- *Round neck*
- *Sublimated trims*

OEKO TEX® STANDARD 100 25CX00124 CENTROCOT

Global Recycled Standard ©TextileExchange

Main Fabric
100% GRS Recycled Polyester
Certified by **ICEA**
ICEA-TX-3514

KIT ELOY

	VOLLEYBALL	PREMIER	CARYS 3.0	AMAZON PRO
AD	~~£ 54,00~~	~~£ 55,00~~	~~£ 49,00~~	~~£ 49,00~~
	£ 43,20	£ 44,00	£ 39,20	£ 39,20
JR	~~£ 44,50~~	~~£ 45,00~~	~~£ 40,75~~	~~£ 40,75~~
	£ 35,60	£ 36,00	£ 32,60	£ 32,60

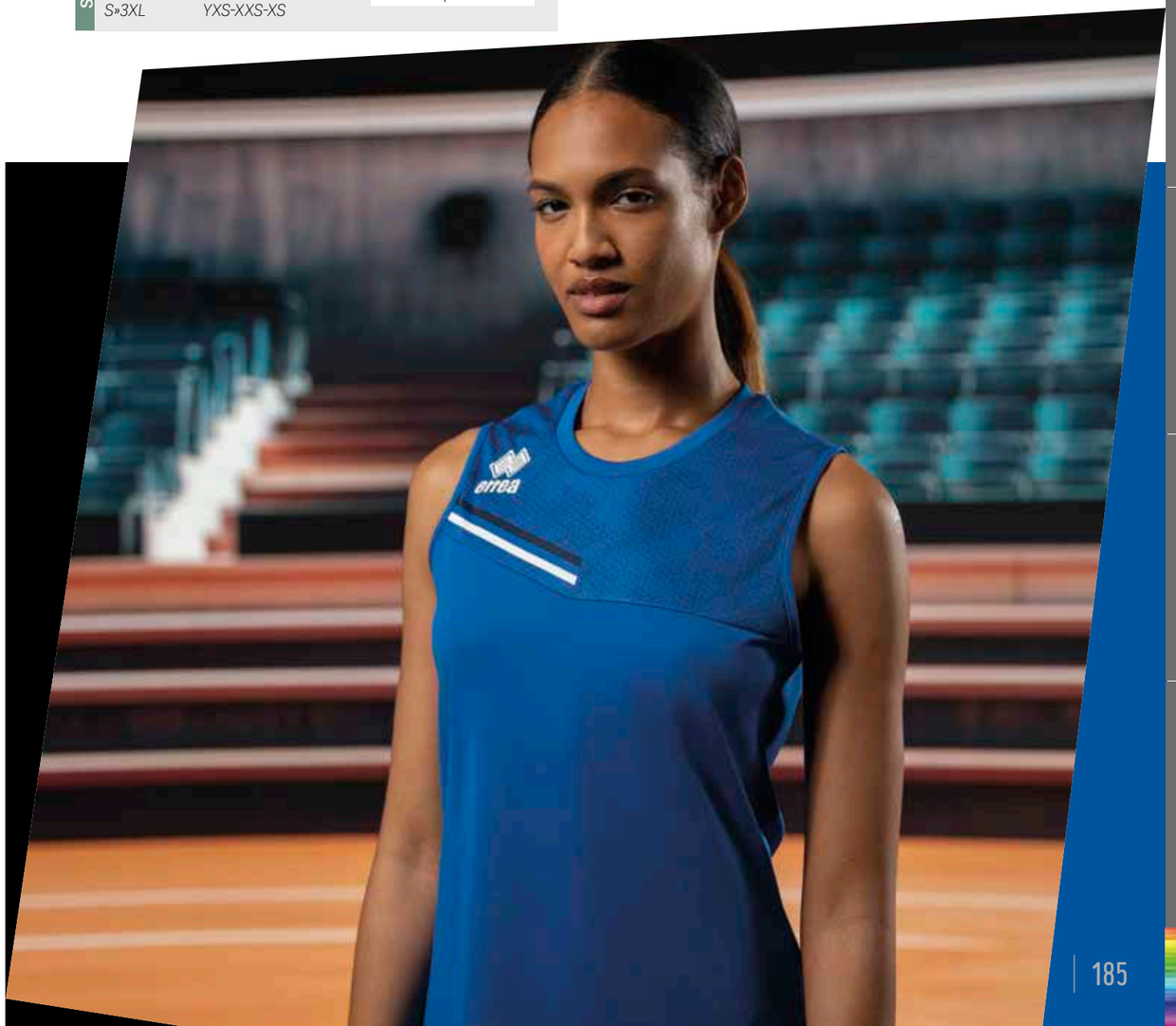

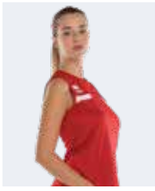

2026 MARGIE

£ 28,00	£ 23,00
Adult	Junior
GM2C0S	**GM2C1S**
S»XXL	*YXS-XXS-XS*

MUNDIAL 100% polyester - 145 g/mq

- *Sleeveless shirt with crew neck and stretched inner neck tape*
- *Inserts binding in Mundial fabric*
- *Hemmed shirt bottom*

OEKO TEX® STANDARD 100
074744.O
CENTROCOT

KIT MARGIE

		VOLLEYBALL	PREMIER	CARYS 3.0	AMAZON PRO
AD		~~£ 52,00~~	~~£ 53,00~~	~~£ 47,00~~	~~£ 47,00~~
		£ 41,60	£ 42,40	£ 37,60	£ 37,60
JR		~~£ 42,50~~	~~£ 43,00~~	~~£ 38,75~~	~~£ 38,75~~
		£ 34,00	£ 34,40	£ 31,00	£ 31,00

SPECIAL ORDER

CORDELL

IT FITS LIKE TI-MOTHY SLEEVELESS

£ 28,00	£ 23,00
Adult	Junior
PMLZ3S	**PMLZ4S**
S»3XL	*YXS-XXS-XS*

MIN. 50 PCS
min. 10 per size
with multiples of 2

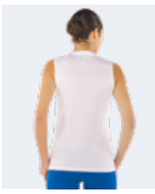

2026 CARRY

£ 28,00	£ 23,00
Adult	Junior
GM1G0S	**GM1G1S**
S»3XL	*YXS-XXS-XS*

MUNDIAL 100% polyester - 145 g/mq
SKIN 100% polyester - 125 g/mq

- *Sleeveless shirt with crew neck and stretched inner neck tape*
- *Skin fabric inserts and bias binding*
- *Hemmed shirt bottom*

OEKO TEX® STANDARD 100
074744.0
CENTROCOT

KIT CARRY

	VOLLEYBALL	PREMIER	CARYS 3.0	AMAZON PRO
AD	~~£ 52,00~~	~~£ 53,00~~	~~£ 47,00~~	~~£ 47,00~~
	£ 41,60	£ 42,40	£ 37,60	£ 37,60
JR	~~£ 42,50~~	~~£ 43,00~~	~~£ 38,75~~	~~£ 38,75~~
	£ 34,00	£ 34,40	£ 31,00	£ 31,00

SPECIAL ORDER

ALLAN

IT FITS LIKE TI-MOTHY SLEEVELESS

£ 24,00	£ 20,00
Adult	Junior
PMJJ3S	**PMJJ4S**
S»3XL	*YXS-XXS-XS*

MIN. 50 PCS
min. 10 per size
with multiples of 2

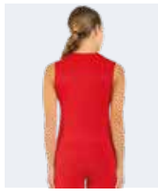

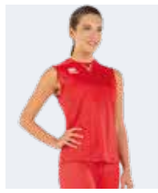

2030 ALISON

£ 24,00	£ 20,00
Adult	Junior
FM740S	**FM741S**
S»3XL	*YXS-XXS-XS*

UTILITY 100% polyester - 145 g/mq

- *Crew neck with stretched inner neck tape*
- *Three-needle overstitching in contrasting colour*

OEKO TEX® STANDARD 100
074744.0
CENTROCOT

KIT ALISON

	VOLLEYBALL	AMAZON PRO
AD	~~£ 48,00~~	~~£ 43,00~~
	£ 38,40	£ 34,40
JR	~~£ 39,50~~	~~£ 35,75~~
	£ 31,60	£ 28,60

SPECIAL ORDER

ANSI

£ 34,00 Adult **PMDH3L** *S»3XL*

£ 28,00 Junior **PMDH4L** *YXS-XXS-XS*

PREMIER 82% polyester 18% elastane - 165 g/mq

MIN. 50 PCS
min. 10 per size
with multiples of 2

OEKO TEX® STANDARD 100 074744.0 CENTROCOT

00010
white

00500
red/white

00090
navy

00120
black

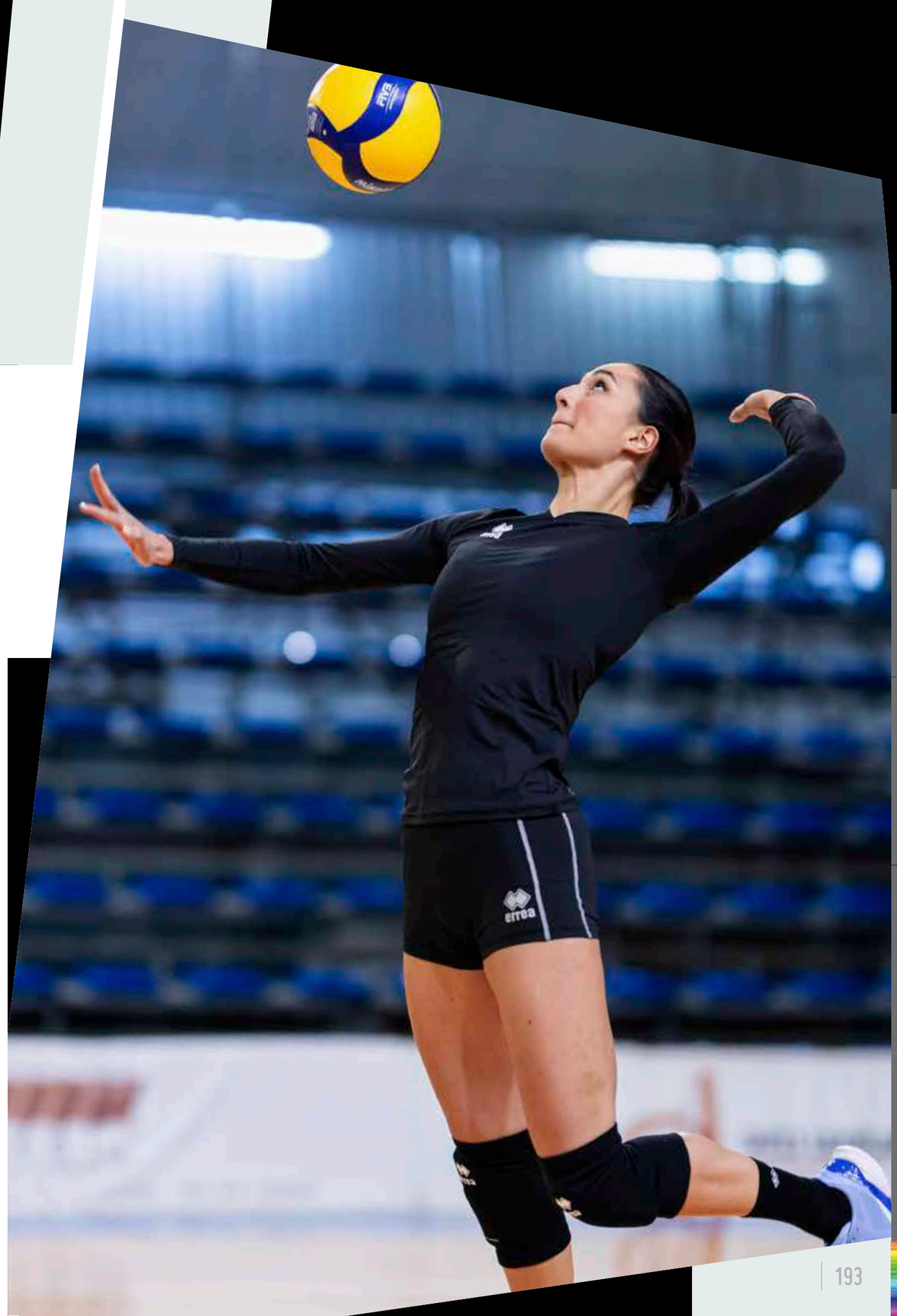

2030 TRANSFER 3.0

£ 27,00	£ 22,00
Adult	Junior
FP740Z	**FP741Z**
S»XXL	*XXS-XS*

MUNDIAL 100% polyester - 145 g/mq

- *Sublimated shorts*
- *Stretched waistband and adjustable drawstring*
- *Contrasting side trim*

Fino ad esaurimento scorte
While stocks last
Jusqu'à épisement du stock
Hasta agotar existencias
Solange der Vorrat reicht

00500 red/white

01500 blue/white

01900 navy/white

02500 black/white

00260 white/blue

00340 white/maroon

00760 yellow/blue

01920 navy/yellow

01910 navy/red

00900 green/white

OEKO TEX® STANDARD 100 074744.O CENTROCOT

2029 TI-MOTHY

£ 20,00	£ 16,00
Adult	Junior
FPA10Z	**FPA11Z**
S»XXL	*YXS-XXS-XS*

TI-ENERGY_3.0 100% polyester - 130 g/mq

- *Ti-energy anti-viral and antibacterial fabric*
- *Stretched waistband and adjustable drawstring*
- *Contrasting side insert*

00280 white/navy

00260 white/blue

00500 red/white

03100 maroon/white

00900 green/white

01500 blue/white

01900 navy/white

02500 black/white

OEKO TEX® STANDARD 100 074744.O CENTROCOT

2030 BOLTON

£ 17,00	£ 14,00
Adult	Junior
D195	**D196**
S»XXL	*YXS-XXS-XS*

MUNDIAL 100% polyester - 145 g/mq

- *Stretched waistband and adjustable drawstring*
- *Contrasting side insert*

000021 white/red

000023 white/green

000026 white/blue

000028 white/navy

000031 white/black

000050 red/white

000090 green/white

000150 blue/white

000190 navy/white

000250 black/white

000191 navy/red

000192 navy/yellow

000252 black/yellow

000251 black/red

000310 maroon/white

000058 red/navy

000078 yellow/navy

OEKO TEX® STANDARD 100 074744.O CENTROCOT

2030 EDO

£ 16,00	£ 12,75
Adult	Junior
GP0B0Z	**GP0B1Z**
S»XXL	*YXS-XXS-XS*

MUNDIAL 100% polyester - 145 g/mq

- *Stretched waistband with adjustable drawstring*
- *Hemmed bottom*

00010 white

00150 maroon

00020 red

00130 orange

03340 orange fluo

00030 yellow

03310 yellow fluo

03320 green fluo

00040 green

35990 cyan

00070 blue

00090 navy

00120 black

03330 fuchsia fluo

OEKO TEX® STANDARD 100 074744.O CENTROCOT

2030 BARNEY

£ 16,00 Adult **GP0A0Z** *S»XXL*

£ 12,75 Junior **GP0A1Z** *YXS-XXS-XS*

SKIN 100% polyester - 125 g/mq

- *Stretched waistband with adjustable drawstring*
- *Contrasting insert along the bottom*

OEKO TEX® STANDARD 100 074744.O CENTROCOT

68870 black/military green · 02500 black/white · 02520 black/yellow · 02510 black/red · 02620 black/orange

04660 black/amber · 45790 black/after eight · 01900 navy/white · 01920 navy/yellow · 01910 navy/red

01940 navy/sky blue · 00900 green/white · 00920 green/yellow · 01520 blue/yellow · 01500 blue/white

00500 red/white · 03100 maroon/white · 03140 maroon/sky blue

2030 BONN

£ 16,00 Adult **DP0B0Z** *S»XXL*

£ 12,75 Junior **DP0B1Z** *YXS-XXS-XS*

SKIN 100% polyester - 125 g/mq

- *Stretched waistband and adjustable drawstring*
- *Contrasting side trim*

OEKO TEX® STANDARD 100 074744.O CENTROCOT

00280 white/navy · 03100 maroon/white · 00500 red/white · 00900 green/white

01500 blue/white · 01520 blue/yellow · 02510 black/red · 02620 black/orange

02500 black/white · 01900 navy/white · 01910 navy/red · 01920 navy/yellow

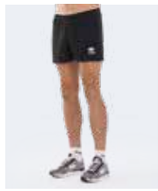

2027 SHORT PRO

£ 16,00 Adult **GP1C0Z** *S»XXL*

£ 12,75 Junior **GP1C1Z** *XS*

SKIN 100% polyester - 125 g/mq
UTILITY 100% polyester - 145 g/mq

- *Stretched waistband and adjustable drawstring*
- *Constrasting side insert*

OEKO TEX® STANDARD 100 074744.O CENTROCOT

00010 white · 00150 maroon · 00500 red/white · 00040 green

00070 blue · 00090 navy · 00120 black

2030 MAXI SKIN

£ 15,00 Adult **A895** *S»4XL*

£ 12,50 Junior **A896** *YXS-XXS-XS*

SKIN 100% polyester - 125 g/mq

- *Stretched waistband and adjustable drawstring*
- *Length above the knee*

OEKO TEX® STANDARD 100 074744.O CENTROCOT

000001 white · 000002 red · 000013 orange · 000004 green

000007 blue · 000009 navy · 000012 black

2030 NEW SKIN

£ 13,00 Adult **A245** *S»XXL*

£ 10,50 Junior **A246** *YXS-XXS-XS*

£ 10,50 Kid **A247** *2YXS*
Only white, red, blue, navy and black

SKIN 100% polyester - 125 g/mq

- *Stretched waistband and adjustable drawstring*

OEKO TEX® STANDARD 100 074744.O CENTROCOT

2YXS 000001 white · 000015 maroon · 2YXS 000002 red · 000013 orange · 000465 amber

000003 yellow · 000331 yellow fluo · 000332 green fluo · 000004 green · 68850 military green

000005 sky blue · 003599 cyan · 2YXS 000007 blue · 2YXS 000009 navy · 04810 petrol blue

2YXS 000012 black · 00180 anthracite · 000011 grey · 000478 pink · 000006 fuchsia · 000014 purple

2030 CARYS 3.0

£ 19,00 Adult **FP860Z** *S»3XL*

£ 15,75 Junior **FP861Z** *XXS-XS*

MUNDIAL 100% polyester - 145 g/mq

- *Stretched waistband and adjustable drawstring*
- *Contrasting side insert*

02500 black/white

01900 navy/white

OEKO TEX® STANDARD 100 074744.0 CENTROCOT

2030 ISABEL

£ 26,00 Adult **FP980Z** *S»3XL*

£ 21,00 Junior **FP981Z** *YXS-XXS-XS*

MALAGA 80% polyamide 20% elastane - 190 g/mq

- *High stretched waistband*
- *Inner thigh gusset, comfortable side cut*

00120 black

00090 navy

OEKO TEX® STANDARD 100 074744.0 CENTROCOT

2030 PREMIER

£ 25,00 Adult **B725** *S»XXL*

£ 20,00 Junior **B726** *XS*

PREMIER 82% polyester 18% elastane - 165 g/mq

- *Stretched waistband*
- *Three-needle stitching in contrasting colour*
- *Inner thigh gusset for better comfort*

000002 red

000007 blue

000009 navy

000012 black

OEKO TEX® STANDARD 100 074744.0 CENTROCOT

2030 VOLLEYBALL

£ 24,00 Adult **D715** *S»XXL*

£ 19,50 Junior **D716** *YXS-XXS-XS*

SORRENTO 92% cotton 8% elatane - 220 g/mq

- *Stretched waistband*
- *Inner thigh gusset*

000002 red

000007 blue

000009 navy

000012 black

OEKO TEX® STANDARD 100 074744.0 CENTROCOT

2030 AMAZON PRO

£ 19,00 Adult **HP0C0Z** *S»3XL*

£ 15,75 Junior **HP0C1Z** *YXS-XXS-XS*

MUNDIAL 100% polyester - 145 g/mq

- *Stretched waistband*
- *Contrasting side insert*
- *Inner thigh gusset*

00500 red/white

00900 green/white

01500 blue/white

01900 navy/white

01910 navy/red

01920 navy/yellow

02500 black/white

02520 black/yellow

04610 black/fuchsia fluo

OEKO TEX® STANDARD 100 074744.0 CENTROCOT

2026 PERLA 3.0

£ 34,00 Adult **GP0R0Z** *S»XL*

£ 28,25 Junior **GP0R1Z** *XS*

PREMIER 82% polyester 18% elastane - 165 g/mq

- *Stretched waistband*
- *Side splits*
- *Miniskirt with undershorts*

2030 ROS 3.0

£ 29,00	£ 24,00
Adult	Junior
FP880Z	**FP881Z**
S»XXL	*YXS-XXS-XS*

MUNDIAL 100% polyester - 145 g/mq

- *Miniskirt with undershorts*
- *Stretched waistband*

OEKO TEX® STANDARD 100 074744.O CENTROCOT

00010 white | 00090 navy | 00120 black

OEKO TEX® STANDARD 100 074744.O CENTROCOT

00010 white | 00020 red | 00070 blue | 00090 navy | 00120 black

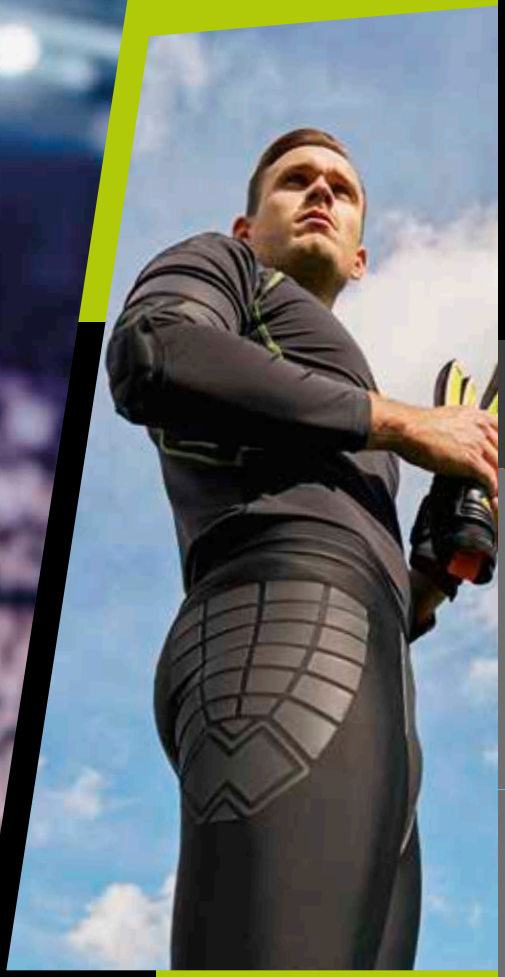

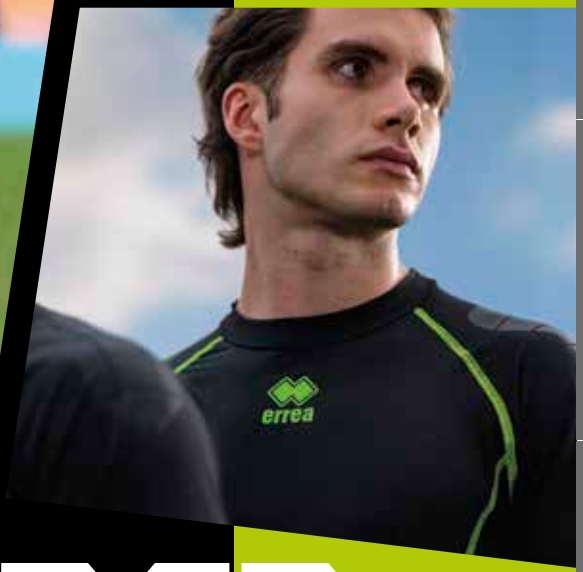

GOALKEEPER

00010
white

00020
red

03310
yellow fluo

03340
orange fluo

03320
green fluo

35990
cyan

00180
anthracite

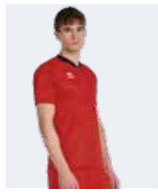

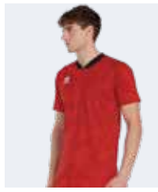

2026 PETER

£ 42,00 Adult **GM2E0C** *S»XXL*

£ 35,00 Junior **GM2E1C** *XS*

MUNDIAL 100% polyester - 145 g/mq

- *Sublimated jersey on vat-dyed fabric*
- *Raglan sleeve*
- *V-neck with stretched inner neck tape*
- *Sublimation printed*

OEKO TEX® STANDARD 100 074744.O CENTROCOT

KIT PETER

	PITCH 3.0	IMPACT 3.0	EDO	NEW SKIN
AD	~~£ 84,50~~ £ 67,60	~~£ 66,00~~ £ 52,80	~~£ 58,00~~ £ 46,40	~~£ 55,00~~ £ 44,00
JR	~~£ 69,00~~ £ 55,20	~~£ 54,50~~ £ 43,60	~~£ 47,75~~ £ 38,20	~~£ 45,50~~ £ 36,40

2027 KEITA

£ 34,00	£ 28,00
Adult	Junior
HM0X0L	**HM0X1L**
S»XXL	*YXS-XXS-XS*

MUNDIAL 100% polyester - 145 g/mq

- *Raglan sleeves, back with shoulder yoke*
- *Crew neck with ribbed back and internal elastic sweat guard*
- *Long sleeve ribbed cuffs*
- *No elbow padding (junior version with padding)*

OEKO TEX® STANDARD 100 074744.0 CENTROCOT

04920 yellow fluo/black | 59120 green fluo/black | 04930 orange fluo/black | 35710 cyan/black | 00120 black

KIT

KEITA	PITCH 3.0	IMPACT 3.0	EDO
AD	~~£ 76,50~~ £ 61,20	~~£ 58,00~~ £ 46,40	~~£ 50,00~~ £ 40,00
JR	~~£ 62,00~~ £ 49,60	~~£ 47,50~~ £ 38,00	~~£ 40,75~~ £ 32,60

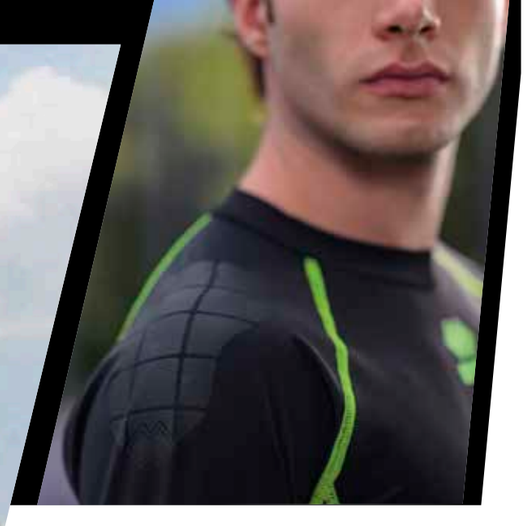

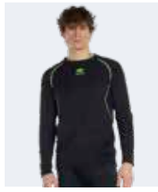

2026 IZOR

£ 56,00
Adult
GM2G0L
S»3XL

82% NYLON 18% ELASTAN
MESH 100% INSIDE

- *Technical goalkeeper underwear*
- *Crew neck*
- *Stitching in contrasting colour fluorescent green*
- *Heat applied Erreà logo on chest*
- *Padding in thermoformed material on the elbows*
- *Silicone application on the shoulders and elbows*

08180
black/green fluo

OEKO TEX® STANDARD 100
074744.O
CENTROCOT

2026 AYER

£ 54,00
Adult
GP0X0Z
S»3XL

82% NYLON 18% ELASTAN
MESH 100% INSIDE

- *Technical goalkeeper shorts underneath*
- *Shorts with padding in EVA on sides*
- *Stitching in contrasting colour fluorescent green*
- *Elastic waistband and adjustable drawstring*

08180
black/green fluo

2026 DEVIN

£ 50,00
Adult
GP1D0Z
S»XXL

82% NYLON 18% ELASTAN
MESH 100% INSIDE

- *Silicone applications on the hips and knees to reduce abrasion with the ground*
- *Stretched waist and adjustable laces*
- *Tight fit*

00120
black

2030 HYDRON

£ 75,00
Adult
EP0A0Z
S»XXL

100% POLYESTER - 172 g/mq

- *Side and knee padding*
- *Ribbed stretched bottom*
- *Stretched waistband and adjustable drawstring*
- *Water and wind resistant*

000012
black

2030 CAYMAN

£ 72,00
Adult
B335
S»3XL

100% NEOPRENE/EVA - 300 g/mq

- *Neoprene shorts with EVA padding on sides*
- *Stretched waistband and adjustable drawstring*

000012
black

2030 STOPPER 3.0

£ 41,00 Adult **GP0W0Z** *S»XXL*
£ 34,00 Junior **GP0W1Z** *XS*

100% POLYESTER - 260 g/mq

- *3/4 with padding on sides and knees*
- *Stretched waistband and adjustable drawstring*

00120
black

2030 PITCH 3.0

£ 42,50 Adult **GP0V0Z** *S»XXL*
£ 34,00 Junior **GP0V1Z** *YXS-XXS-XS*

100% POLYESTER - 280 g/mq

- *Padding on sides*
- *Stretched waistband and adjustable drawstring*

00120
black

2030 IMPACT 3.0

£ 24,00 Adult **GP0U0Z** *S»XXL*
£ 19,50 Junior **GP0U1Z** *YXS-XXS-XS*

SKIN 100% polyester - 125 g/mq

- *Padding on sides*
- *Stretched waistbandand adjustable drawstring*

00120
black

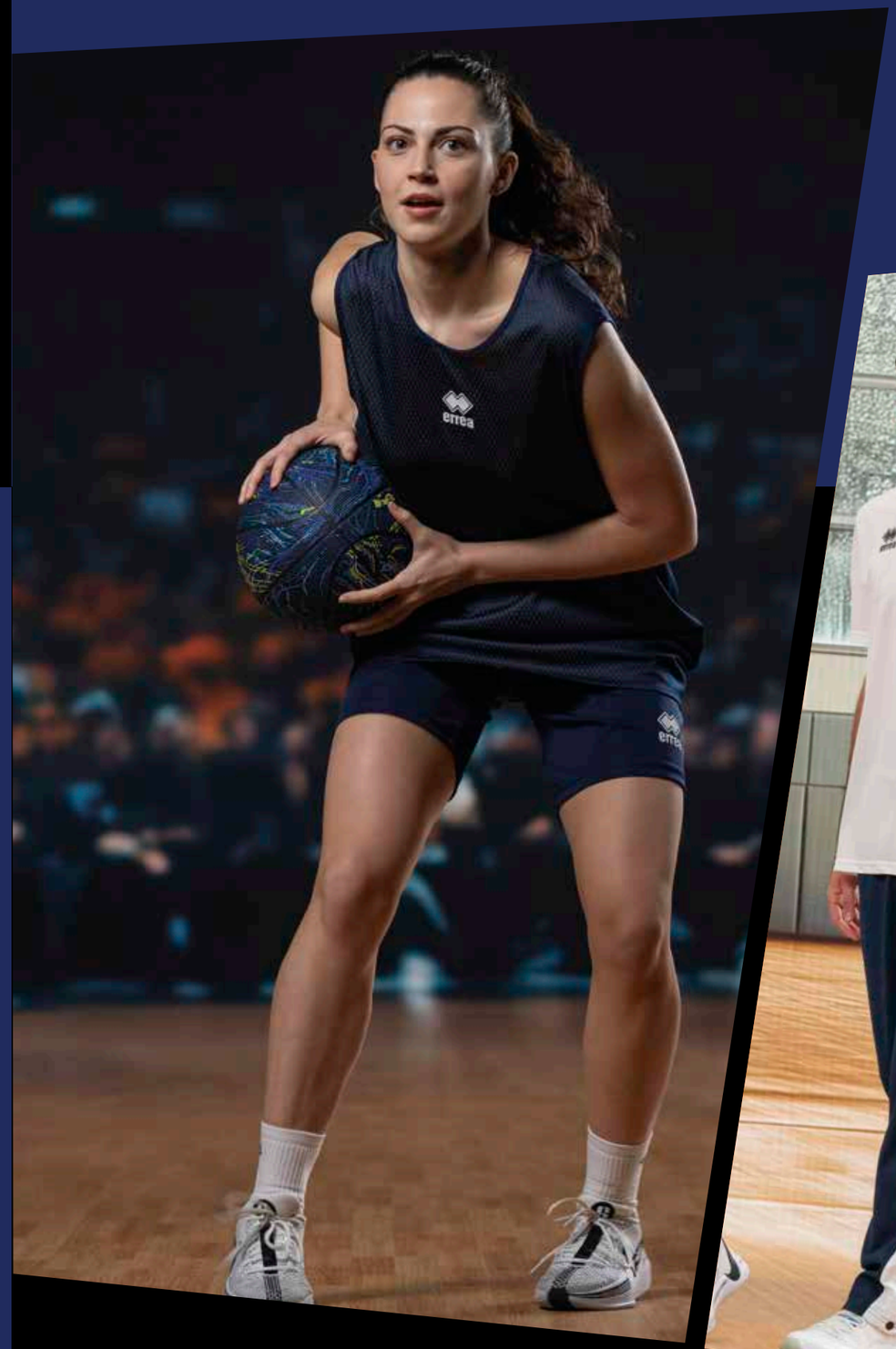

BASKET

2026 DAYTON

£ 30,00	£ 25,00
Adult	Junior
GM1J0S	**GM1J1S**
S»3XL	*XS*

UTILITY 100% polyester - 145 g/mq

- *Sleeveless shirt*
- *Crew neck and armhole detail in contrasting colour*

OEKO TEX® STANDARD 100 074744.O CENTROCOT

KIT DAYTON

	DALLAS 3.0
AD	~~£ 58,00~~ £ 46,40
JR	~~£ 48,00~~ £ 38,40

00300	00500	02700	00700	00900	01500	01900	02500
white/grey	red/white	orange/white	yellow/white	green/white	blue/white	navy/white	black/white

2028 ELEVATE

£ 30,00	£ 25,00
Adult	Junior
HM1H0S	**HM1H1S**
S»4XL	*YXS-XXS-XS*

UTILITY 100% polyester - 145 g/mq

- *Sleeveless top*
- *V-neck with internal elastic sweat guard*
- *Armhole in fabric*
- *Contrasting side inserts*
- *Regular fit*

OEKO TEX® STANDARD 100 074744.O CENTROCOT

KIT ELEVATE		DALLAS 3.0
	AD	~~£ 58,00~~
		£ 46,40
	JR	~~£ 48,00~~
		£ 38,40

00300 white/grey | 00500 red/white | 01500 blue/white | 01900 navy/white | 02500 black/white

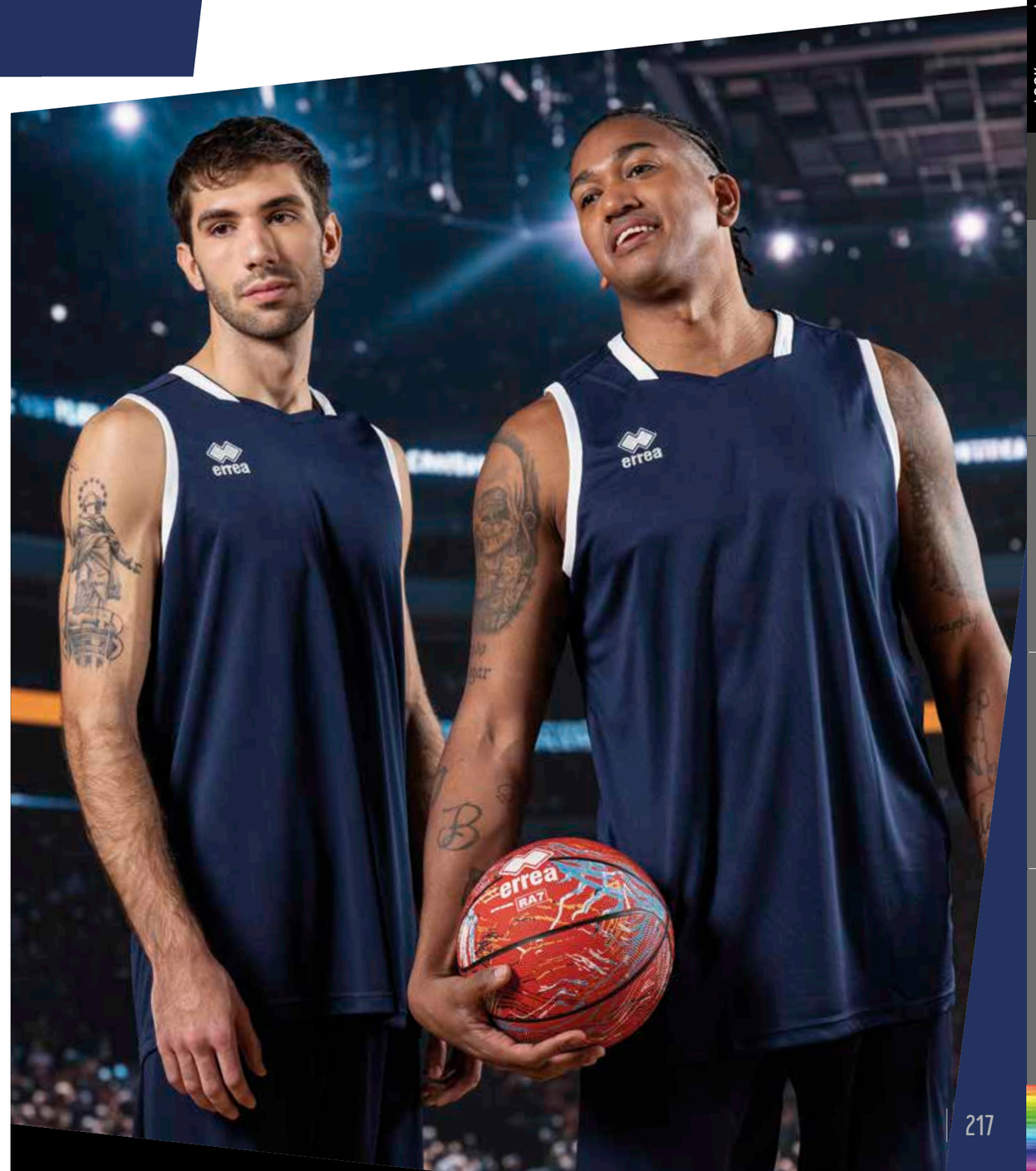

2026 MAGIC

£ 29,00	£ 24,00
Adult	Junior
GM1H0S	**GM1H1S**
S»3XL	*XXS-XS*

MUNDIAL 100% polyester - 145 g/mq

- *Sleeveless shirt*
- *V-neck with stretched inner neck tape*
- *Neck and armhole in contrasting colour*

OEKO TEX® STANDARD 100 074744.0 CENTROCOT

KIT MAGIC

	LARRY
AD	~~£ 59,00~~
	£ 47,20
JR	~~£ 49,00~~
	£ 39,20

00010 white | 00020 red | 00130 orange | 00040 green | 00070 blue | 00090 navy | 00120 black

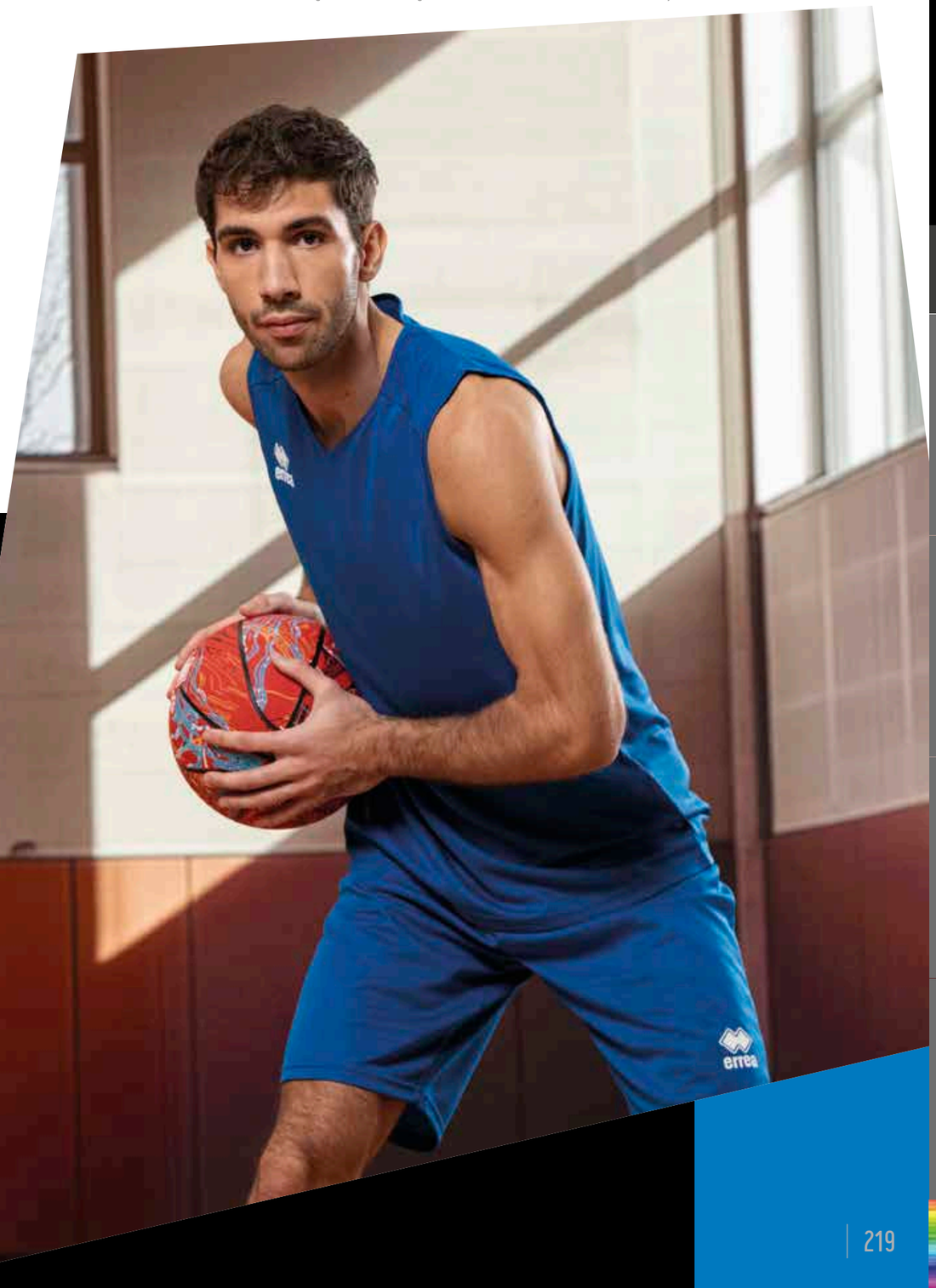

2030 DARRELL

£ 24,00 Adult **FM910S** *S»4XL*

£ 20,00 Junior **FM911S** *YXS-XXS-XS*

SKIN 100% polyester - 125 g/mq

- *Sleeveless shirt with V-neck*
- *Heat-applied Erreà logo on the chest*

OEKO TEX® STANDARD 100 074744.O CENTROCOT

KIT DARRELL

	MAXI SKIN
AD	~~£ 39,00~~
	£ 31,20
JR	~~£ 32,50~~
	£ 26,00

00500 red/white | 00520 red/yellow | 00580 red/navy | 02810 orange/black | 00810 yellow/black | 00900 green/white

01500 blue/white | 01520 blue/yellow | 01920 navy/yellow | 01900 navy/white | 02500 black/white

2030 CHICAGO DOUBLE

£ 27,00 Adult **DM0Q0Z** *S»4XL*

£ 21,00 Junior **DM0Q1Z** *YXS-XXS-XS*

SKIN 100% polyester - 125 g/mq
MESH 6TP 100% polyester - 100 g/mq

- *Sleeveless shirt*
- *Crew neck*
- *Doubleface*

OEKO TEX® STANDARD 100 074744.O CENTROCOT

KIT CHICAGO

	CHICAGO	MAXI SKIN
AD	~~£ 54,00~~ £ 43,20	~~£ 42,00~~ £ 33,60
JR	~~£ 42,00~~ £ 33,60	~~£ 33,50~~ £ 26,80

00500
red/white

00900
green/white

01500
blue/white

01900
navy/white

02500
black/white

2030 WING DOUBLE

£ 26,00 Adult
HM0O0S
S»4XL

£ 21,00 Junior
HM0O1S
YXS-XXS-XS

RETE CAMP 100% polyester - 160 g/mq

- *Sleeveless shirt*
- *Crew neck*
- *Doubleface*

OEKO TEX® STANDARD 100 074744.O CENTROCOT

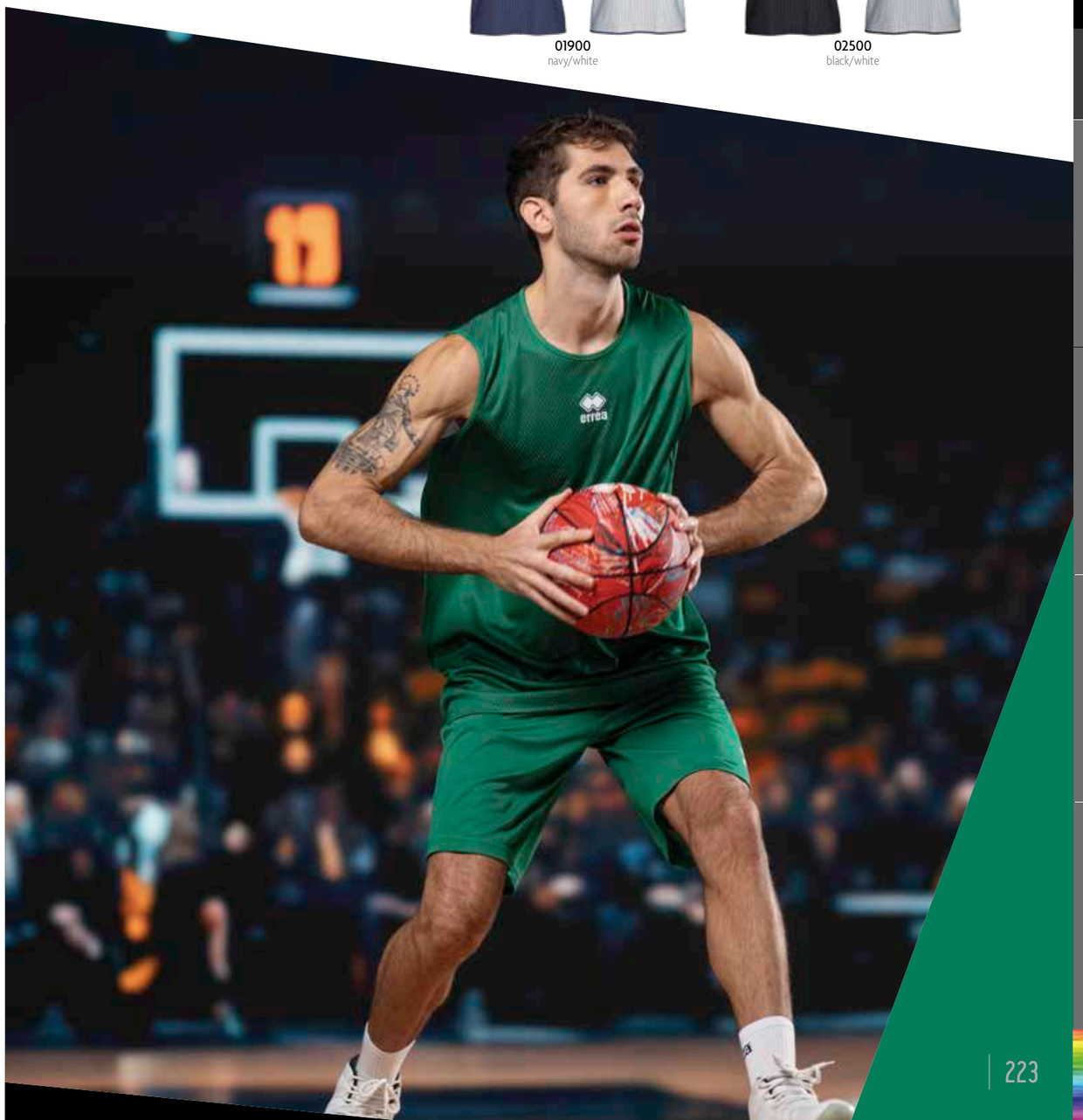

KIT WING

	MAXI SKIN
AD	~~£ 41,00~~ £ 32,80
JR	~~£ 33,50~~ £ 26,80

00300 white/grey | 00500 red/white | 01500 blue/white | 01900 navy/white | 02500 black/white

2026 MAGIC WOMAN

£ 29,00 Adult **GM1I0S** *S»3XL*

£ 24,00 Junior **GM1I1S** *XXS-XS*

MUNDIAL 100% polyester - 145 g/mq

- *Sleeveless shirt*
- *V-neck with stretched inner neck tape*
- *Neck and armhole in contrasting colour*

OEKO TEX® STANDARD 100 074744.0 CENTROCOT

KIT MAGIC WOMAN

	LARRY
AD	~~£ 59,00~~ £ 47,20
JR	~~£ 49,00~~ £ 39,20

2027 BECKY

£ 26,00	£ 21,00
Adult	Junior
GM2I0S	**GM2I1S**
S»3XL	*YXS-XXS-XS*

MUNDIAL 100% polyester - 145 g/mq

- *Sleeveless shirt*
- *V-neck*
- *Neck and armhole have contrasting border*
- *Contrasting side insert on the sides*

OEKO TEX® STANDARD 100
074744.O
CENTROCOT

KIT BECKY

		LARRY	BECKY
AD		~~£ 56,00~~	~~£ 52,00~~
		£ 44,80	£ 41,60
JR		~~£ 46,00~~	~~£ 42,00~~
		£ 36,80	£ 33,60

00300
white/grey

00500
red/white

00900
green/white

01500
blue/white

02500
black/white

22650
fuchsia fluo/black

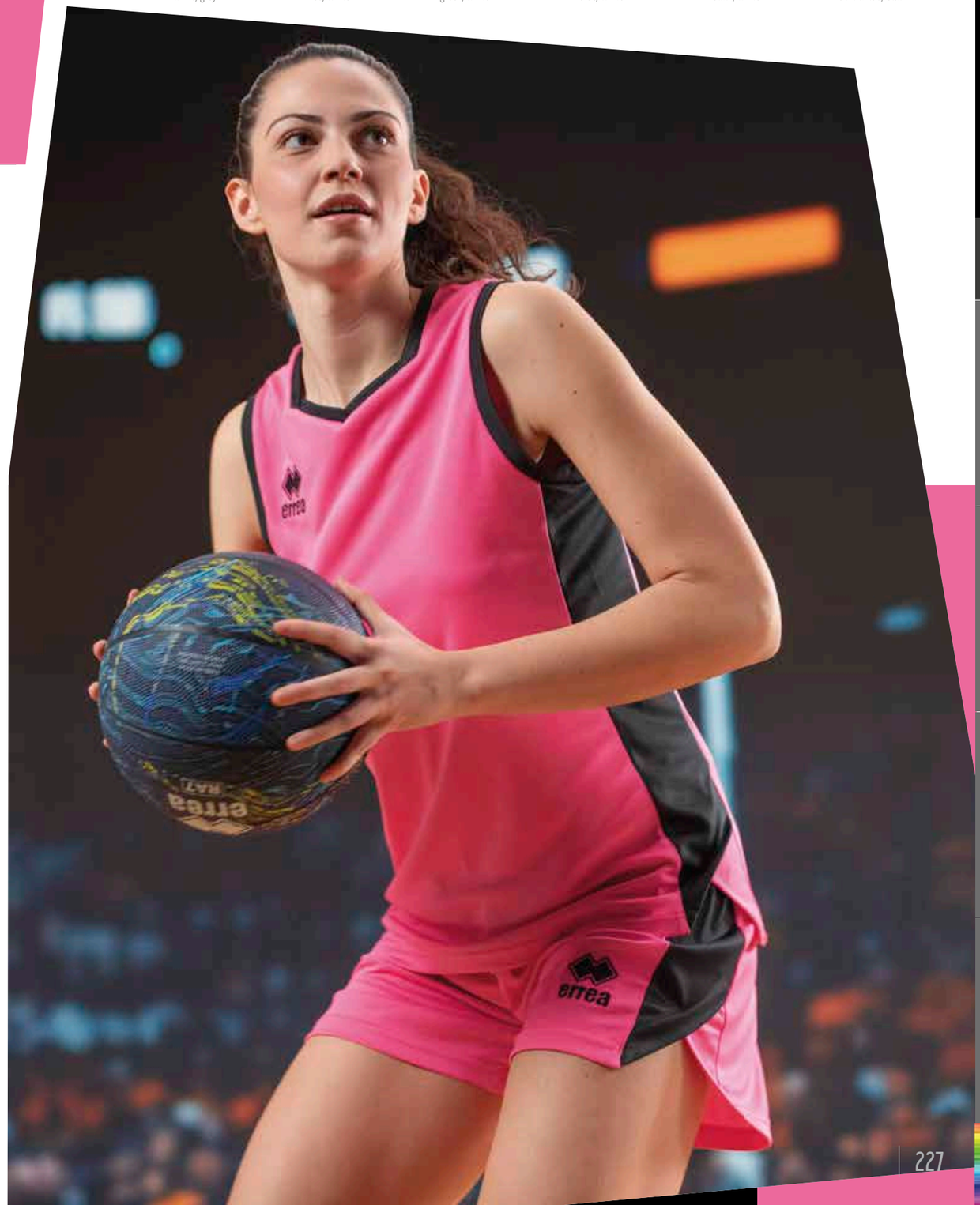

SPECIAL ORDER

ALLAN

IT FITS LIKE TI-MOTHY SLEEVELESS

£ 24,00 Adult **PMJJ3S** *S»3XL*

£ 20,00 Junior **PMJJ4S** *YXS-XXS-XS*

MIN. 50 PCS
min. 10 per size
with multiples of 2

2030 ALISON

£ 24,00 Adult **FM740S** *S»3XL*

£ 20,00 Junior **FM741S** *YXS-XXS-XS*

UTILITY 100% polyester - 145 g/mq

- *Crew neck with stretched inner neck tape*
- *Three-needle overstitching in contrasting colour*

OEKO TEX® STANDARD 100
074744.O
CENTROCOT

KIT ALISON

	DALLAS 3.0
AD	~~£ 52,00~~ £ 41,60
JR	~~£ 43,00~~ £ 34,40

2030 HUNTER

£ 24,00 Adult **FM920C** *S»4XL*

£ 20,00 Junior **FM921C** *XXS-XS*

SKIN 100% polyester - 125 g/mq

- *Shirt with set-in sleeves*
- *V-neck with insert and stretched interior neck tape*
- *Heat applied Erreà logo on the chest*

OEKO TEX® STANDARD 100 074744.O CENTROCOT

00010 white | 00090 navy | 00120 black

2027 MAMI

£ 56,00
Adult
GP0F0Z
S»4XL

FULL 100% polyester - 240 g/mq

- *Stretched waistband with drawstring*
- *Side opening with buttons*

OEKO TEX® STANDARD 100 074744.O CENTROCOT

01900 navy/white

02500 black/white

31540
light melange grey

39050
melange navy

2030 COVEN

£ 14,00
Adult
EM0O0C
S»3XL

£ 11,50
Junior
EM0O1C
YXS-XXS-XS

100% COTTON - 160 g/mq

- *Set-in sleeves*
- *Crew neck*
- *Melange fabric*

OEKO TEX® STANDARD 100
074744.O
CENTROCOT

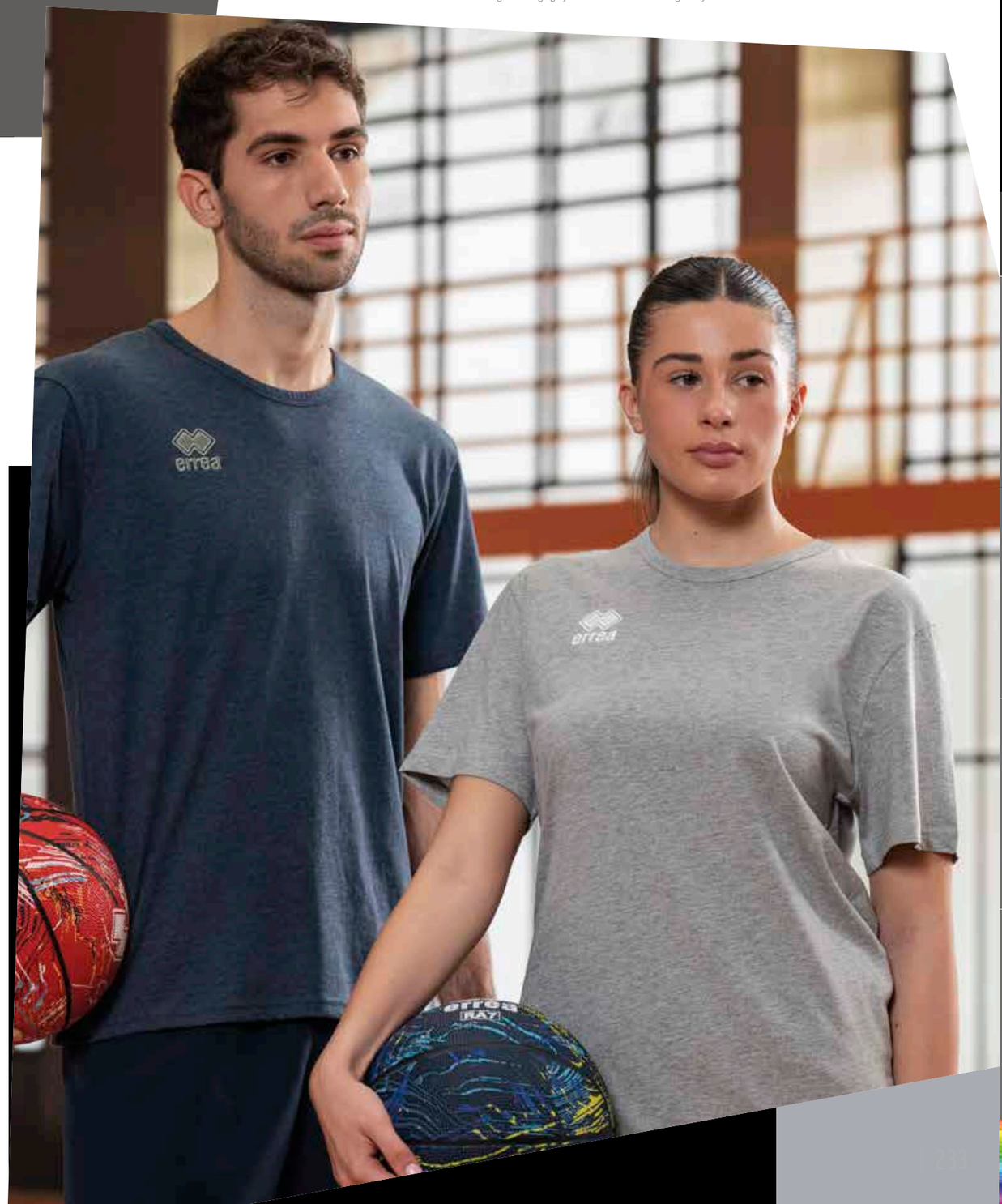

2028 REGULO

£ 31,00 Adult **HP0D0Z** *S»4XL*

£ 25,75 Junior **HP0D1Z** *YXS-XXS-XS*

KAMELIA 80% cotton 20% polyester - 290 g/mq

- *Elasticated waistband with adjustable drawstrings*
- *Side pockets*

00090 navy | 00120 black

OEKO TEX® STANDARD 100 074744.O CENTROCOT

2026 LARRY

£ 30,00 Adult **GP0L0Z** *S»XXL*

£ 25,00 Junior **GP0L1Z** *XXS-XS*

MUNDIAL 100% polyester - 145 g/mq

- *Stretched waistband and adjustable drawstring*
- *Length above the knee*
- *Contrasting insert at the bottom*

00300 white/grey | 00500 red/white | 01500 blue/white | 01900 navy/white | 02500 black/white

OEKO TEX® STANDARD 100 074744.O CENTROCOT

2030 DALLAS 3.0

£ 28,00 Adult **FP710Z** *S»4XL*

£ 23,00 Junior **FP711Z** *YXS-XXS-XS*

UTILITY 100% polyester - 145 g/mq

- *Stretched waistband and adjustable drawstring*
- *Lenght above the knee*

00010 white | 00020 red | 00130 orange | 00030 yellow | 00040 green

00070 blue | 00090 navy | 00120 black | 00150 maroon

OEKO TEX® STANDARD 100 074744.O CENTROCOT

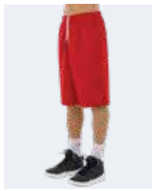

2030 CHICAGO DOUBLE

£ 27,00 Adult **DP0C0Z** *S»4XL*

£ 21,00 Junior **DP0C1Z** *YXS-XXS-XS*

SKIN 100% polyester - 125 g/mq
MESH 6TP 100% polyester - 100 g/mq

- *Wide stretched waistband*
- *Doubleface*

00500 red/white | 00520 red/yellow | 00580 red/navy | 02810 orange/black | 00810 yellow/black | 00900 green/white

01500 blue/white | 01520 blue/yellow | 01920 navy/yellow | 01900 navy/white | 02500 black/white

OEKO TEX® STANDARD 100 074744.O CENTROCOT

2027 BECKY SHORT

£ 26,00 Adult **GP0Y0Z** *S»XXL*

£ 21,00 Junior **GP0Y1Z** *YXS-XXS-XS*

MUNDIAL 100% polyester - 145 g/mq

- *Stretched waistband and adjustable drawstring*
- *Contrasting insert on the sides*

00300 white/grey | 00500 red/white | 00900 green/white | 01500 blue/white | 02500 black/white | 22650 fuchsia fluo/black

OEKO TEX® STANDARD 100 074744.O CENTROCOT

2030 MAXI SKIN

£ 15,00 Adult **A895** *S»4XL*

£ 12,50 Junior **A896** *YXS-XXS-XS*

SKIN 100% polyester - 125 g/mq

- *Stretched waistband and adjustable drawstring*
- *Length above the knee*

000001 white | 000002 red | 000013 orange | 000004 green

000007 blue | 000009 navy | 000012 black

OEKO TEX® STANDARD 100 074744.O CENTROCOT

RUGBY

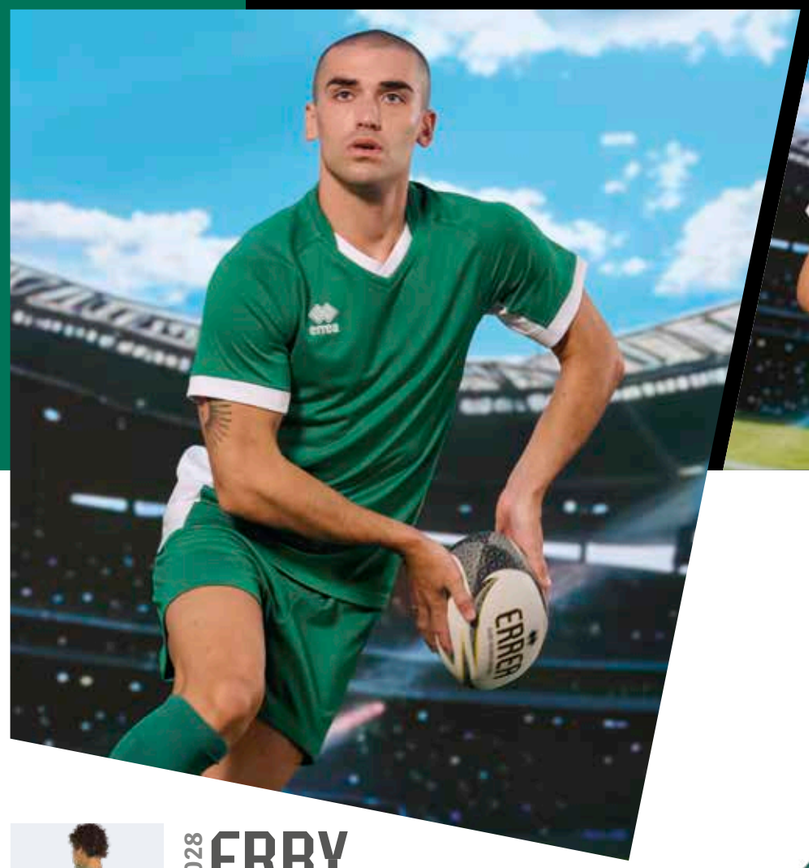

00010 white | 00500 red/white | 00900 green/white | 01500 blue/white | 01900 navy/white | 02500 black/white

2028 ERBY

£ 46,00	£ 38,00
Adult	Junior
HM1G0C	**HM1G1C**
S»3XL	*YXS-XXS-XS*

ELASTIC_TRICOT 100% polyester - 200 g/mq

- *Raglan sleeves*
- *V-neck with internal tape*
- *Contrasting side panels, hemmed cuffs*
- *Fitted fit*

OEKO TEX® STANDARD 100 074744.0 CENTROCOT

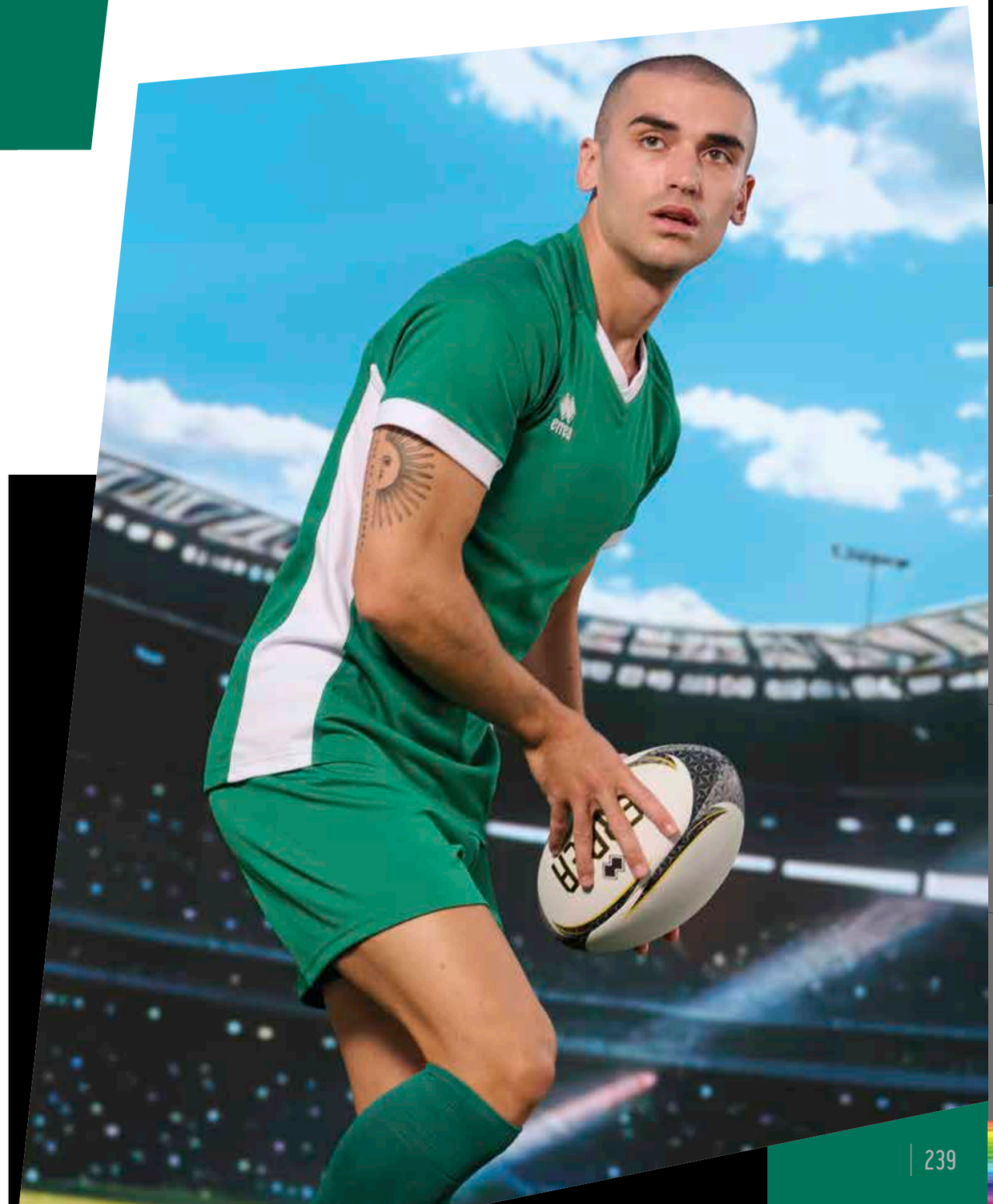

KIT ERBY

	BREST
AD	~~£ 67,00~~ £ 53,60
JR	~~£ 54,00~~ £ 43,20

SPECIAL ORDER

AWHA

SKIN 100% polyester - 125 g/mq

£ 29,00	£ 24,00
Adult	Junior
GM0M0C	**GM0M1C**
S»M	*YXS-XXS-XS*

MIN. 50 PCS
min. 10 per size
with multiples of 2

OEKO TEX® STANDARD 100
074744.0
CENTROCOT

00120 black | 00090 navy | 00020 red

Esempio personalizzato - Example personalised - Exemple personalise - Ejemplo personalizado - personnalisiertes Beispiel

00090
navy

00120
black

2028 EDMONTON 3.0

£ 59,00	£ 46,00
Adult	Junior
FJ0F0Z	**FJ0F1Z**
S»5XL	*YXS-XXS-XS*

RIB WIND 100% polyester - 118 g/mq

- *Half-zip on the side*
- *Stretched cuffs*
- *Contrasting insert*
- *Water and rain resistant*
- *Mesh lining*
- *Drawstring with stoppers*

OEKO TEX® STANDARD 100
074744.0
CENTROCOT

2030 RYUN

£ 31,00 Adult **FP730Z** *S»4XL*

£ 25,75 Junior **FP731Z** *XS*

ROCCIA 100% polyester - 192 g/mq
RIB WIND 100% polyester - 118 g/mq
MALAGA 80% polyamide 20% elastane - 190 g/mq

- *Stretched waistband and adjustable drawstring*
- *Lateral insert in Rib Wind fabric*
- *Contrasting si9de profile*
- *Inside leg in stretched Malaga fabric*

OEKO TEX® STANDARD 100 074744.O CENTROCOT

02500 black/white

00300 white/grey

00500 red/white

01500 blue/white

01900 navy/white

SPECIAL ORDER

MARU

CUSTOM SUBLIMATION

SATURNO-LIGHT 100% polyester - 185 g/mq
MALAGA 80% polyanide 20% elastane - 190 g/mq

£ 23,00 Adult **PP6M3Z** *S»4XL*

£ 19,00 Junior **PP6M4Z** *YXS-XXS-XS*

MIN. 50 PCS
min. 10 per size
with multiples of 2

BACK

02520 black/yellow

01900 navy/white

Esempio personalizzato - Example personalised - Exemple personalise - Ejemplo personalizado - personnalisiertes Beispiel

---

2030 BREST

£ 21,00 Adult **D4025** *S»4XL*

£ 16,00 Junior **D4026** *YXS-XXS-XS*

£ 16,00 Kid **D4027** *2YXS*

CUSTOM SUBLIMATION

RUGBY STAMPA 100% polyester - 275 g/mq

- *Stretched waistband and adjustable drawstring*

OEKO TEX® STANDARD 100 074744.O CENTROCOT

000012 black

000001 white

000002 red

000004 green

000007 blue

000009 navy

000015 maroon

SPECIAL ORDER

ARTUR

SKIN 100% polyester - 125 g/mq

£ 17,00 Adult **PP7L3Z** *S*

£ 14,00 Junior **PP7L4Z** *YXS-XXS-XS*

MIN. 50 PCS
min. 10 per size
with multiples of 2

BACK

00150 maroon

00120 black

Esempio personalizzato - Example personalised - Exemple personalise - Ejemplo personalizado - personnalisiertes Beispiel

ATHLETICS

00210
white/red

00260
white/blue

00280
white/navy

00310
white/black

2028

ARIHA

£ 32,00	£ 26,50
Adult	Junior
HM0U0S	**HM0U1S**
S»XXL	*XS*

ARIHA 78% polyester 22% elastane - 140 g/mq

- *Crew neck*
- *Flat stitching in contrasting colour*
- *Highly technical and lightweight fabric*

OEKO TEX® STANDARD 100
074744.0
CENTROCOT

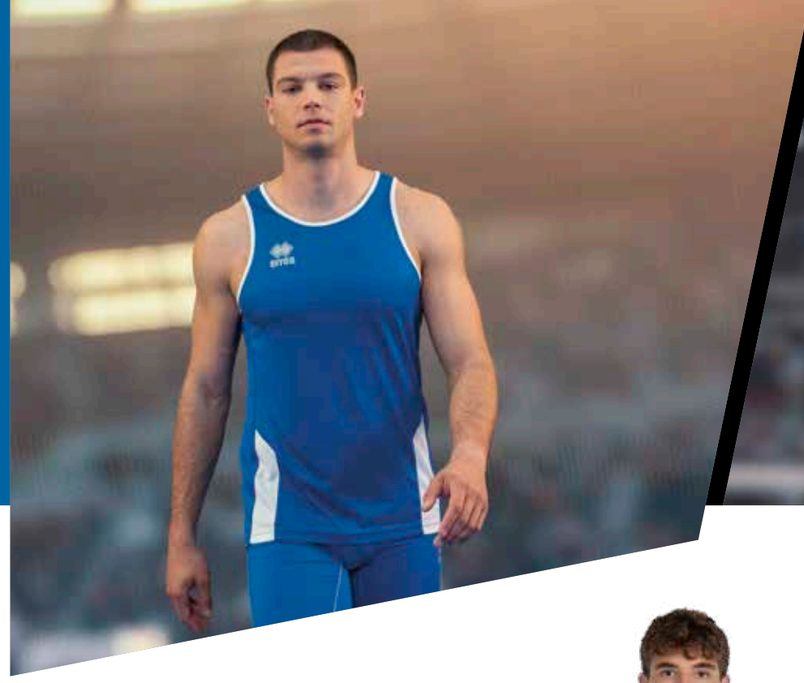

2028 REGIS

£ 31,00 Adult **HM0K0S** *S»XXL*

£ 25,75 Junior **HM0K1S** *XXS-XS*

UTILITY 100% polyester - 145 g/mq

2028 REGIS WOMAN

£ 31,00 Adult **HM0L0S** *S»XXL*

£ 25,75 Junior **HM0L1S** *XXS-XS*

UTILITY 100% polyester - 145 g/mq

- *Crew neck and edged armholes*
- *Contrast inserts on the front and back*
- *Reflective applications*

00300	00500	01500	59080	01900	08180
white/grey	red/white	blue/white	yellow fluo/white	navy/white	black/green fluo

OEKO TEX® STANDARD 100 074744.O CENTROCOT

KIT

REGIS		MEYER	BLAST	OWENS	HYPNOS
	AD	~~£ 61,00~~ £ 48,80	~~£ 60,00~~ £ 48,00	~~£ 60,00~~ £ 48,00	~~£ 60,00~~ £ 48,00
	JR	~~£ 50,75~~ £ 40,60	~~£ 49,75~~ £ 39,80	~~£ 49,75~~ £ 39,80	~~£ 49,75~~ £ 39,80

REGIS W		MEYER	BLAST	OWENS	GWEN
	AD	~~£ 61,00~~ £ 48,80	~~£ 60,00~~ £ 48,00	~~£ 60,00~~ £ 48,00	~~£ 59,00~~ £ 47,20
	JR	~~£ 50,75~~ £ 40,60	~~£ 49,75~~ £ 39,80	~~£ 49,75~~ £ 39,80	~~£ 49,00~~ £ 39,20

00210
white/red

00260
white/blue

01500
blue/white

02500
black/white

00900
green/white

04920
yellow fluo/black

59120
green fluo/black

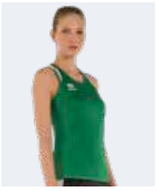

2026 STARTER

£ 31,00 Adult **GM1M0S** *S»XXL*

£ 25,75 Junior **GM1M1S** *XXS-XS*

UTILITY 100% polyester - 145 g/mq

2026 STARTER WOMAN

£ 31,00 Adult **GM1N0S** *S»XL*

£ 25,75 Junior **GM1N1S** *XXS-XS*

UTILITY 100% polyester - 145 g/mq

- *Crew neck and edged armholes*
- *Flat stitching in matching colour*
- *Side panels*
- *Reflectors on the back*

OEKO TEX® STANDARD 100 074744.O CENTROCOT

KIT

STARTER	MEYER	BLAST	OWENS	HYPNOS XV
AD	~~£ 61,00~~ £ 48,80	~~£ 60,00~~ £ 48,00	~~£ 60,00~~ £ 48,00	~~£ 60,00~~ £ 48,00
JR	~~£ 50,75~~ £ 40,60	~~£ 49,75~~ £ 39,80	~~£ 49,75~~ £ 39,80	~~£ 49,75~~ £ 39,80

STARTER W	MEYER	BLAST	OWENS	GWEN
AD	~~£ 61,00~~ £ 48,80	~~£ 60,00~~ £ 48,00	~~£ 60,00~~ £ 48,00	~~£ 59,00~~ £ 47,20
JR	~~£ 50,75~~ £ 40,60	~~£ 49,75~~ £ 39,80	~~£ 49,75~~ £ 39,80	~~£ 49,00~~ £ 39,20

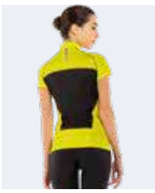

2026 ROGER

£ 54,00 Adult **GM1O0C** *S»XXL*

£ 45,00 Junior **GM1O1C** *XS*

MUNDIAL 100% polyester - 145 g/mq
UTILITY 100% polyester - 145 g/mq

2026 SHELLY

£ 54,00 Adult **GM1P0C** *S»XL*

£ 45,00 Junior **GM1P1C** *XS*

MUNDIAL 100% polyester - 145 g/mq
UTILITY 100% polyester - 145 g/mq

- *Raglan sleeves*
- *Mandarin collar with half-length zip*
- *Zip pocket on the back*
- *Side and back inserts in contrasting colour*
- *Flat stitching in contrasting colour*
- *Reflectors on the back*
- *Rubberised silkscreen on shoulder*

OEKO TEX® STANDARD 100 074744.O CENTROCOT

00500
red/white

04920
yellow fluo/black

59120
green fluo/black

02500
black/white

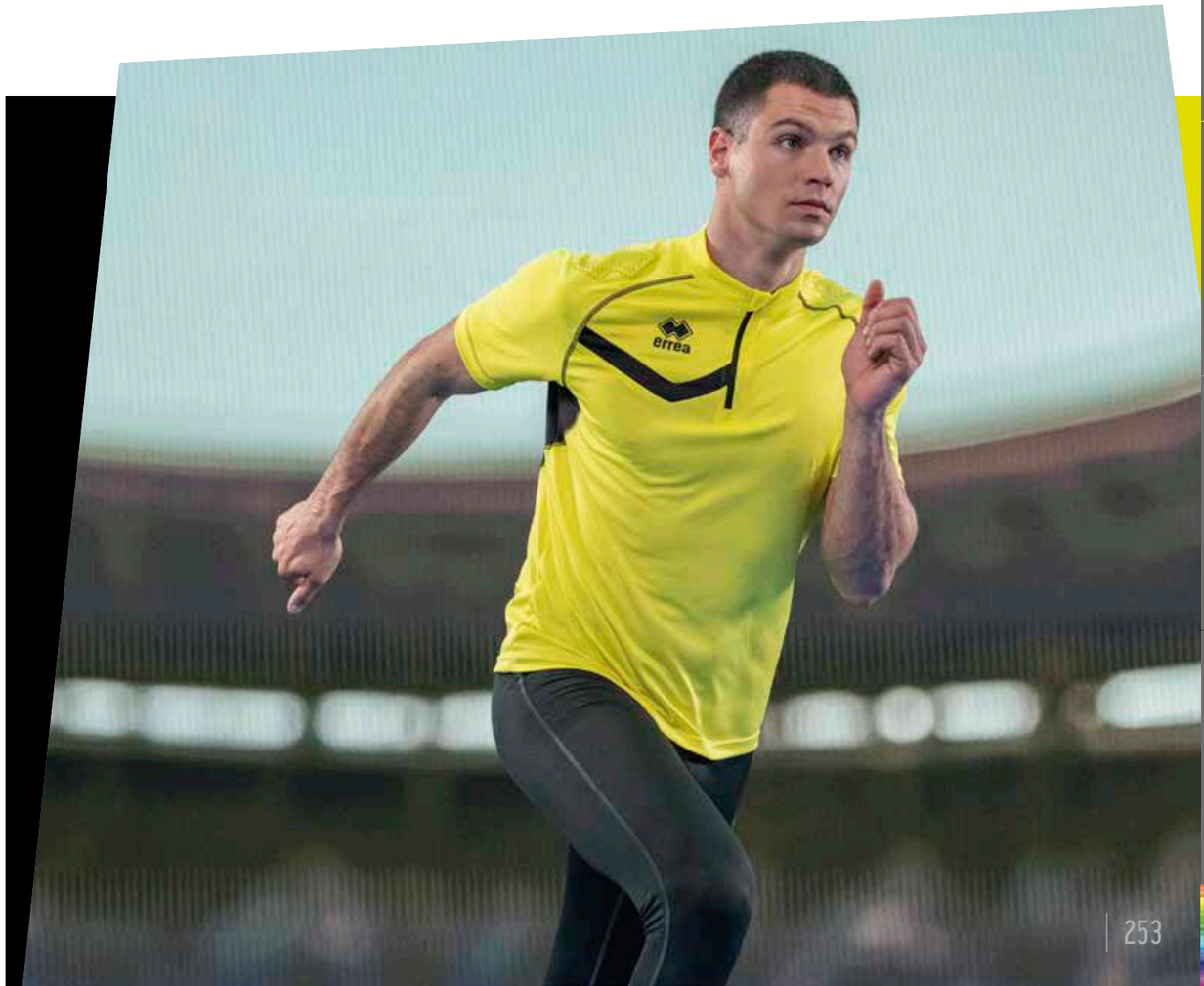

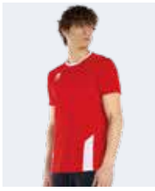

2028 REMY

£ 31,00 Adult **HM0M0C** *S»XXL*

£ 25,75 Junior **HM0M1C** *XXS-XS*

UTILITY 100% polyester - 145 g/mq

2028 REMY WOMAN

£ 31,00 Adult **HM0N0C** *S»XXL*

£ 25,75 Junior **HM0N1C** *XXS-XS*

UTILITY 100% polyester - 145 g/mq

- *Set-in sleeves*
- *Crew neck*
- *Flatlock stitching in matching color*
- *Contrast inserts on the front and back*
- *Reflective applications*

OEKO TEX® STANDARD 100 074744.O CENTROCOT

00300 white/grey | 00500 red/white | 59080 yellow fluo/white | 01500 blue/white | 01900 navy/white | 08180 black/green fluo

2030 MEYER

£ 30,00	£ 25,00
Adult	Junior
FP850Z	**FP851Z**
S»XXL	*XS*

100% POLYESTER

- *Stretched waistband and adjustable drawstring*
- *Internal underpants*
- *Erreà logo reflector*
- *Side split*
- *Zip pocket on back with reflective piping*

03320 green fluo | 00020 red | 00070 blue

00090 navy | 00120 black

2030 MILLS

£ 31,00	£ 25,75
Adult	Junior
FP750Z	**FP751Z**
S»XXL	*XS*

100% POLYESTER
PREMIER 82% polyester 18% elastane - 165 g/mq

- *2 in 1 shorts with fitted stretched internal part*
- *Stretched waistband and flat adjustable drawstring*
- *Zip pocket on back with reflective piping*

00020 red | 00070 blue | 00090 navy | 00120 black

2030 BLAST

£ 29,00	£ 24,00
Adult	Junior
D5005	**D5006**
S»XXL	*XS*

100% POLYESTER

- *Stretched waistband and adjustable drawstring*
- *Internal underpants*
- *Reflective Erreà logo*
- *Side split*

000002 red | 000007 blue | 000009 navy | 000012 black

2030 HYPNOS XV

£ 29,00	£ 24,00
Adult	Junior
EP010Z	**EP011Z**
S»XXL	*XXS-XS*

PREMIER 82% polyester 18% elastane - 165 g/mq

- *Bermudas with stretched waistband and flat adjustable drawstring*
- *Flat stitching in contrasting colour*
- *Rear zip pocket*

00020 red | 00070 blue | 00090 navy | 00120 black

2030 GWEN

£ 28,00 Adult **EP1F0Z** *S»XXL*

£ 23,25 Junior **EP1F1Z** *XXS-XS*

PREMIER 82% polyester 18% elastane - 165 g/mq

- *Stretched waistband*
- *Flat stitching in contrasting colour*
- *Zip pocket on the back*
- *Flat adjustable drawstring*

00020 red | 00070 blue | 00090 navy | 00120 black

OEKO TEX® STANDARD 100 074744.O CENTROCOT

2027 MARLENE

£ 44,00 Adult **FP720Z** *S»XXL*

£ 36,50 Junior **FP721Z** *XS*

MALAGA 80% polyamide 20% elastane - 190 g/mq

- *Tight-fitting 3/4 leggings*
- *Women's cut*
- *Wide flat waistband*
- *Flat stitching*
- *Zip pocket on the back*

00120 black

04610 black/fuchsia fluo | 08180 black/green fluo

Fino ad esaurimento scorte
While stocks last
Jusqu'à épisement du stock
Hasta agotar existencias
Solange der Vorrat reicht

OEKO TEX® STANDARD 100 074744.O CENTROCOT

2026 OWENS

£ 29,00 Adult **GP0M0Z** *S»XXL*

£ 24,00 Junior **GP0M1Z** *XXS-XS*

UTILITY 100% polyester - 145 g/mq

- *Stretched waistband*
- *Contrasting side panels*
- *Inner underpants*
- *Zip pocket on the back*
- *Adjustable drawstring*

00500 red/white | 01500 blue/white | 01900 navy/white | 02500 black/white

OEKO TEX® STANDARD 100 074744.O CENTROCOT

2030 KIOS 3.0

£ 52,00 Adult **FP870Z** *S»XXL*

£ 43,00 Junior **FP871Z** *XS*

84% POLYESTER - 16% ELASTANE

- *Leggings with stretched waistband*
- *Flat stitching*
- *Zip pocket on the back*
- *Reflector applied on the leg*
- *Flat adjustable drawstring*
- *Zin on the bottom*

00090 navy | 00120 black

OEKO TEX® STANDARD 100 074744.O CENTROCOT

2026 DYNAMIC

£ 45,00	£ 37,50
Adult	Junior
GG0M0Z	**GG0M1Z**
S»XXL	*XXS-XS*

WARM-UP 100% polyester - 160 g/mq

- *Half-length zip in contrasting colour*
- *Thumbholes at the end of sleeves*
- *Mock turtleneck with contrasting piping*
- *Zipped back pocket*
- *Reflective logo both on the front and on the back*
- *Contrasting side panels*

OEKO TEX® STANDARD 100 074744.O CENTROCOT

02500 black/white | 00500 red/white | 01500 blue/white | 01900 navy/white

2030 FLANN

£ 30,00	£ 25,00	£ 25,00
Adult	Junior	Kid
EP1H0Z	**EP1H1Z**	**EP1H2Z**
S»5XL	*YXS-XXS-XS*	*2YXS*

WARM-UP 100% polyester - 160 g/mq

- *Close fitting trousers with stretched waistband and drawstring*
- *Zipped side pockets*
- *Ribbed ankle cuffs with zip*

OEKO TEX® STANDARD 100 074744.O CENTROCOT

00120 black | 00090 navy | BACK

RECOMMENDEND COMBINATION

DYNAMIC
FLANN

OEKO TEX® STANDARD 100
074744.O
CENTROCOT

2030 WEM

£ 32,00 Adult **FJ0H0Z** *S»XXL*

£ 26,50 Junior **FJ0H1Z** *XXS-XS*

100% NYLON - 90 g/mq

- *Full-zip*
- *Mesh insert on the back to improve breathability*
- *Back Reflectors*
- *Contrasting zipper*
- *Reflective Erreà logo on chest*

03320 green fluo | 03310 yellow fluo | 26520 transparent

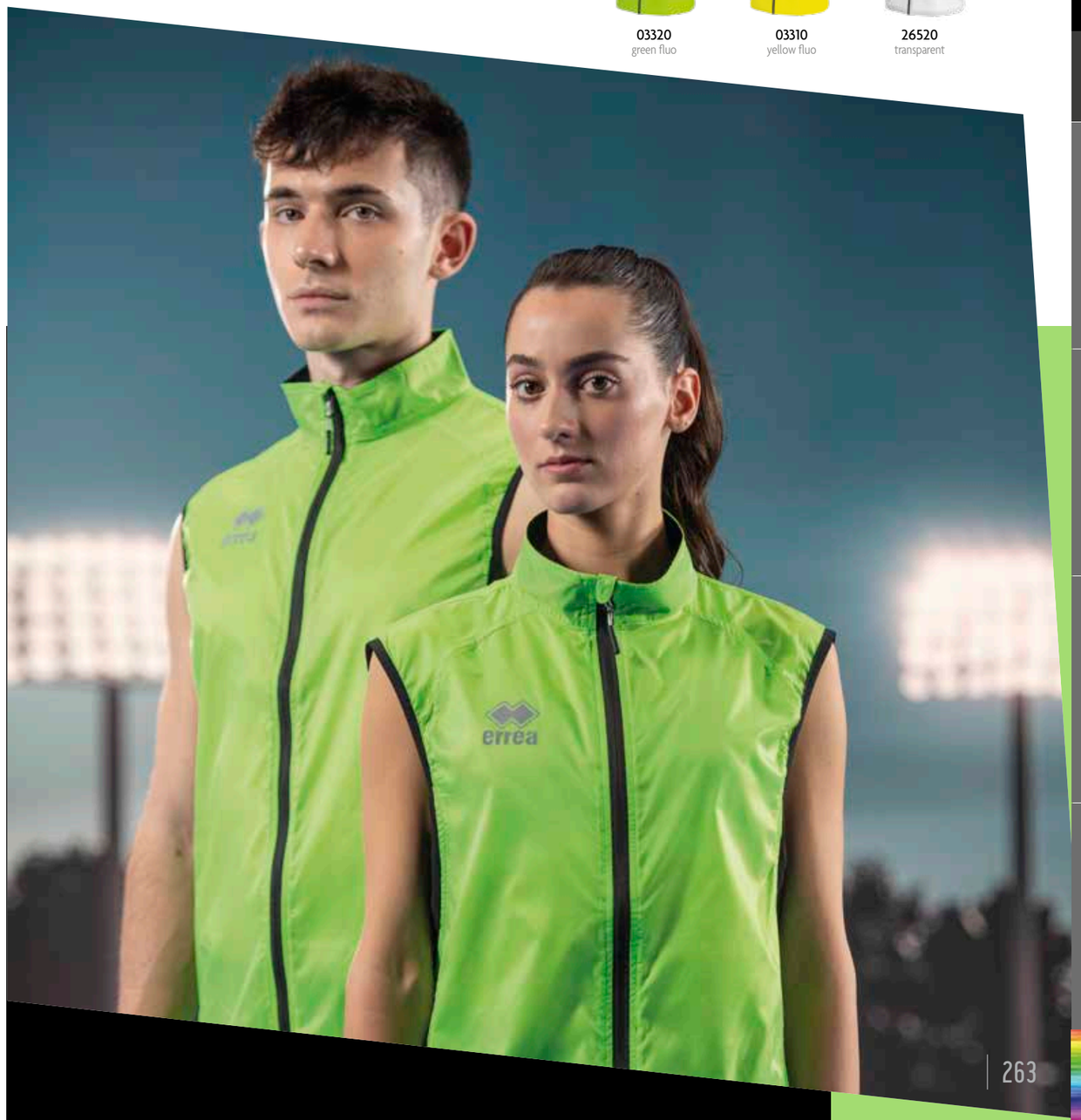

SPECIAL ORDER

PREMIER EXTRA 3.0

PREMIER 82% polyester 18% elastane - 165 g/mq

£ 48,00 Adult **PP6P3Z** *S»XXL*

£ 40,00 Junior **PP6P4Z** *YXS-XXS-XS*

MIN. 50 PCS
min. 10 per size
with multiples of 2

00020 red | 00120 black

Esempio personalizzato - Example personalised - Exemple personalise - Ejemplo personalizado - personnalisiertes Beispiel

SPECIAL ORDER

POWELL

PREMIER 82% polyester 18% elastane - 165 g/mq

£ 54,00 Adult **PS0M3C** *S»XXL*

£ 45,00 Junior **PS0M4C** *XS*

MIN. 50 PCS
min. 10 per size
with multiples of 2

01920 navy/yellow | 02500 black/white

Esempio personalizzato - Example personalised - Exemple personalise - Ejemplo personalizado - personnalisiertes Beispiel

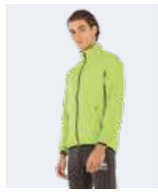

2030 DWYN

£ 55,00	£ 45,75
Adult	Junior
EJ0I0Z	**EJ0I1Z**
S»3XL	*XS*

100% POLYESTER- 65 g/mq

" Full-zip jacket
" Thumbholes at the end of sleeves
" Stretched borders on sleeves and bottom
" Reflectors on front and back
" Zipped side pockets
" Inserts in breathable mesh near sweating areas

OEKO TEX® STANDARD 100 074744.O CENTROCOT

04920
yellow fluo/black

59120
green fluo/black

00610
red/black

01580
blue/navy

00090
navy

00120
black

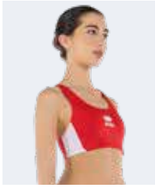

2026 ELAINE

£ 28,00 Adult **GM1Q0S** *S»XL*

£ 23,25 Junior **GM1Q1S** *XS*

PREMIER 82% polyester 18% elastane - 165 g/mq

- *Flat stitching*
- *Contrasting insert*

OEKO TEX® STANDARD 100 074744.O CENTROCOT

2026 ELAINE EXTRA

£ 28,00 Adult **GM1R0S** *S»XL*

£ 23,25 Junior **GM1R1S** *XS*

PREMIER 82% polyester 18% elastane - 165 g/mq

- *Extra top (+ 8 cm)*
- *Flat stitching*
- *Contrasting insert*

OEKO TEX® STANDARD 100 074744.O CENTROCOT

2026 FLORENCE

£ 22,00 Adult **GP0N0Z** *S»XL*

£ 18,00 Junior **GP0N1Z** *XS*

PREMIER 82% polyester 18% elastane - 165 g/mq

- *Flat stitching*
- *Contrasting side insert*

OEKO TEX® STANDARD 100 074744.O CENTROCOT

00500
red/white

01500
blue/white

01900
navy/white

02500
black/white

00500
red/white

01500
blue/white

01900
navy/white

02500
black/white

BACK

00500
red/white

01500
blue/white

01900
navy/white

02500
black/white

BACK

+8cm

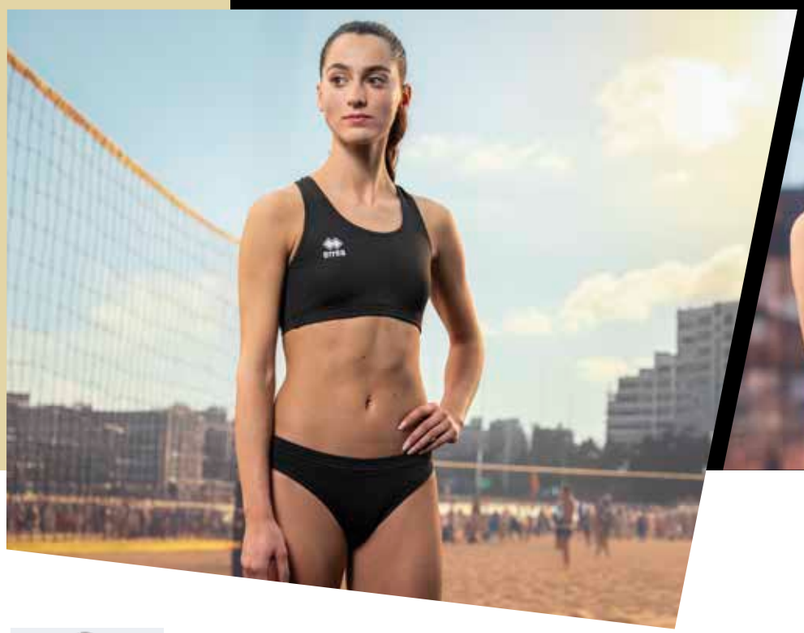

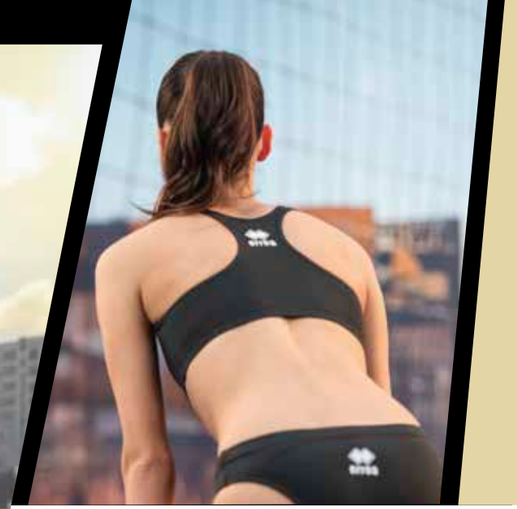

00020 red | 00070 blue | 00090 navy | 00120 black

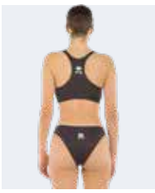

2026 CRYSTAL

£ 28,00 Adult **GM1S0S** *S»XL*

£ 23,25 Junior **GM1S1S** *XS*

PREMIER 82% polyester 18% elastane - 165 g/mq

- *Flat stitching*
- *Wide crew neck*

2026 CRUZ

OEKO TEX® STANDARD 100 074744.O CENTROCOT

£ 22,00 Adult **GP0O0Z** *S»XL*

£ 18,00 Junior **GP0O1Z** *XS*

PREMIER 82% polyester 18% elastane - 165 g/mq

- *Flat stitching*
- *Logo in contrasting colour on the back*

00020 red | 00070 blue | 00090 navy | 00120 black

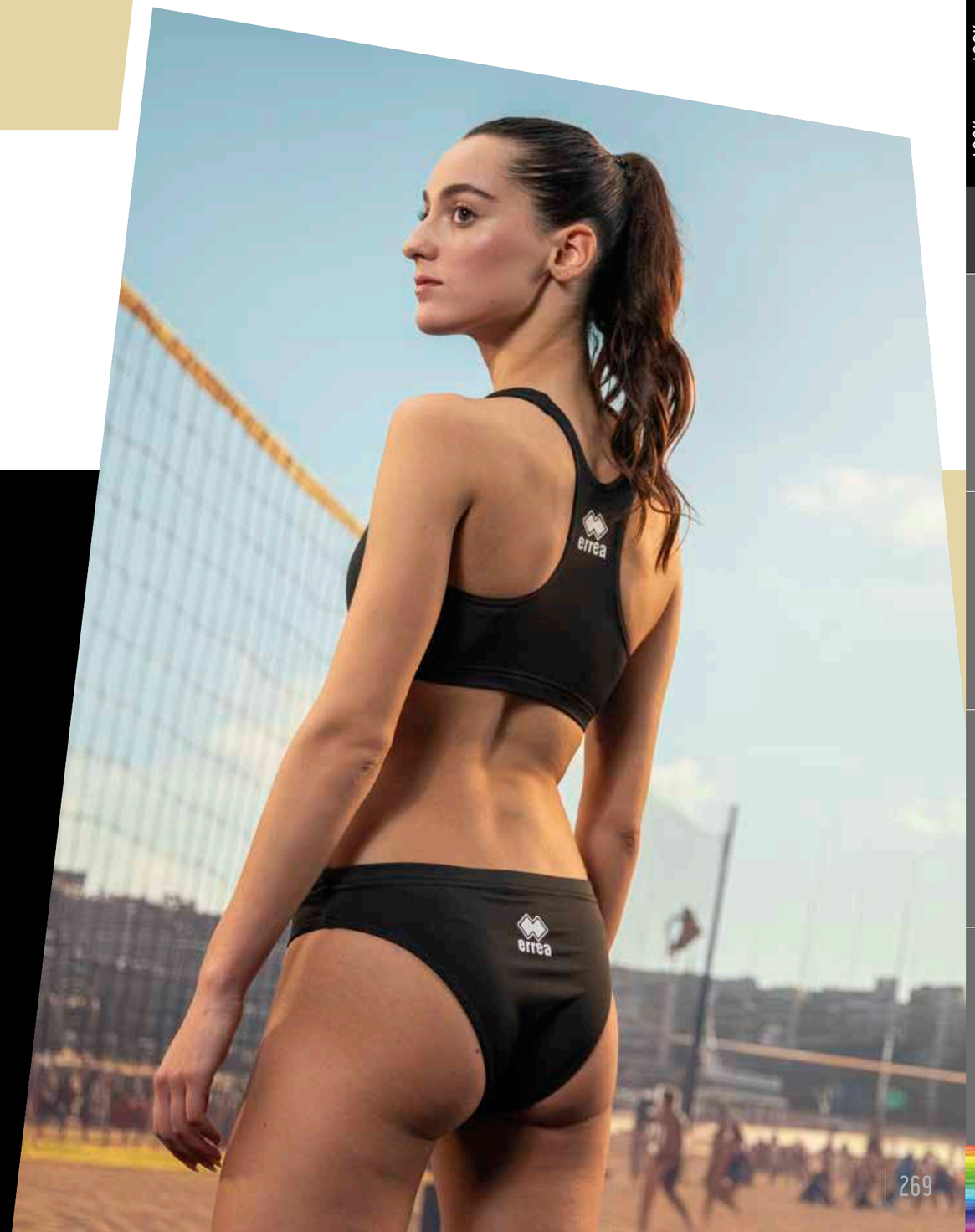

JACKETS

2026 GEB

£ 99,00 Adult **EJ0G0Z** *S»3XL*

£ 82,50 Junior **EJ0G1Z** *XS*

SOFTSHELL 100% polyester - 238 g/mq

- *Full-zip jacket with hood*
- *Water-resistant*
- *Stretched cuffs*
- *Zipped side pockets*

OEKO TEX® STANDARD 100 074744.O CENTROCOT

00020
red

00070
blue

00090
navy

00120
black

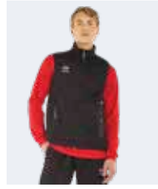

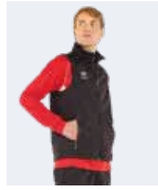

2026 LOKY

£ 78,00 Adult **FJ0J0Z** *S»3XL*

£ 65,00 Junior **FJ0J1Z** *XS*

SOFTSHELL 100% polyester - 238 g/mq

- *Sleeveless vest with full-zip*
- *Water-resistant*
- *Zipped side pockets*

OEKO TEX® STANDARD 100 074744.O CENTROCOT

00090
navy

00120
black

00070
blue

00090
navy

00120
black

00180
anthracite

2028 SCOZIA

£ 62,00	£ 51,50
Adult	Junior
GJ0E0S	**GJ0E1S**
S»5XL	*XXS-XS*

100% NYLON - 100 g/mq
SOFTSHELL 100% polyester - 238 g/mq

- *Detachable hood and full-zip*
- *Lined in cotton + padding*
- *Zipped side pockets*
- *Adjustable drawstring on bottom*

OEKO TEX® STANDARD 100
074744.O
CENTROCOT

00090
navy

00120
black

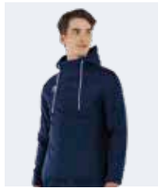

2026

NABILAS

£ 95,00
Adult
GJ0B0Z
S»4XL

£ 79,00
Junior
GJ0B1Z
XS

95% POLYESTER - 5% ELASTANE - 43g/mq
PADDING: 100% Polyester

- *Adjustable drawstring hood*
- *Full zip*
- *Cuffs and bottom with binding*
- *Zipped side pockets*
- *Side insert in stretch fabric*
- *Slim-fitting*

OEKO TEX® STANDARD 100
074744.0
CENTROCOT

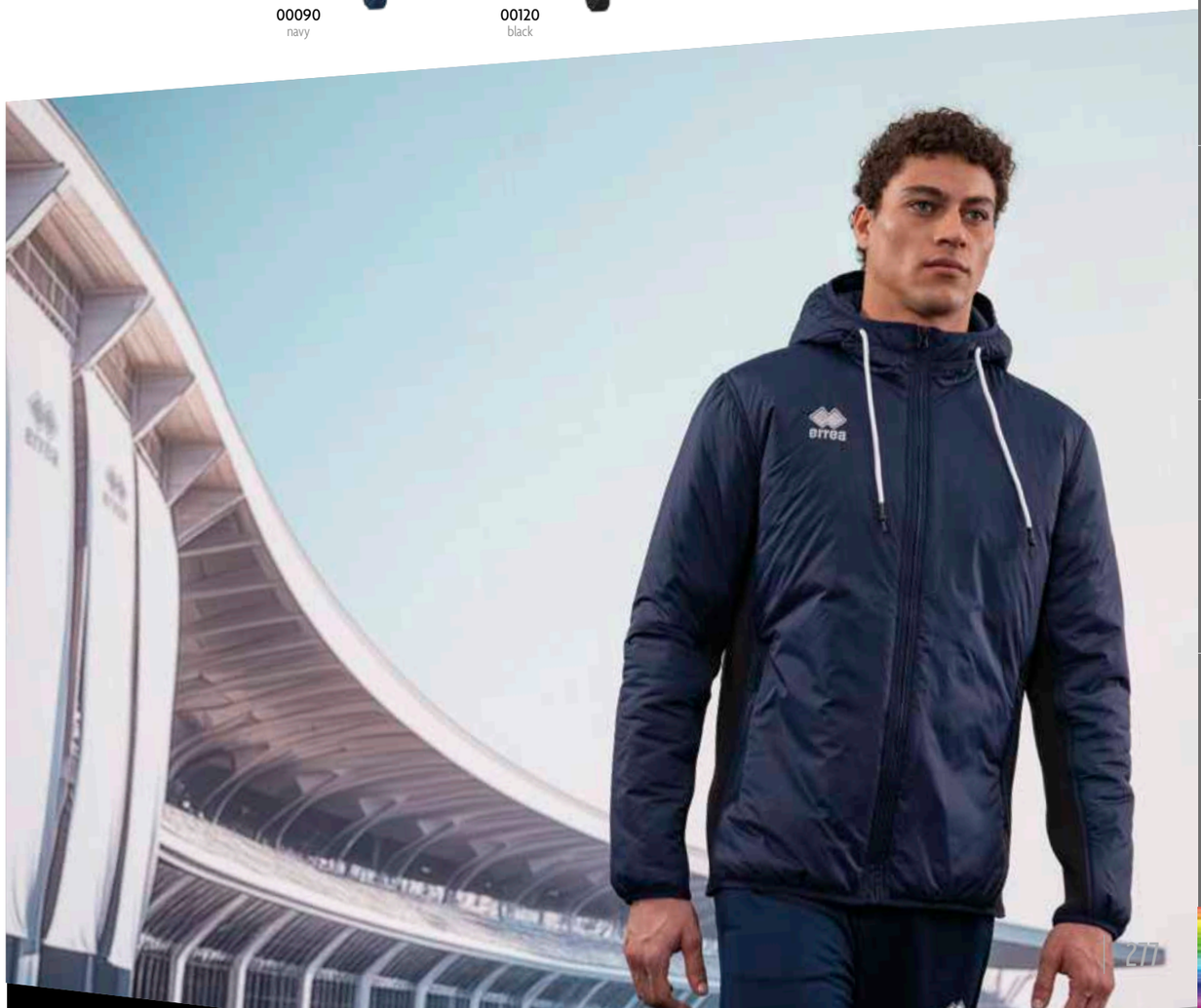

OEKO TEX® STANDARD 100 074744.O CENTROCOT

2029 VEGAS

£ 77,00 Adult **HJ0B0Z** *S»5XL*

£ 63,00 Junior **HJ0B1Z** *YXS-XXS-XS*

NYLON330 100% nylon - 47 g/mq
PADDING: 100% Polyester 250g/mq

2029 VEGAS COACH

£ 87,00
Adult
HJ0C0Z
M»3XL

NYLON330 100% nylon - 47 g/mq
PADDING: 100% Polyester 250g/mq

- *Full-zip with double slider*
- *Padded interior*
- *Water and wind resistant thanks to Hydro-Stop technology*
- *Elasticated inner cuffs, side zip pockets*

OEKO TEX® STANDARD 100 074744.O CENTROCOT

00090 navy — 00120 black

VEGAS

VEGAS COACH

00090 navy — 00120 black

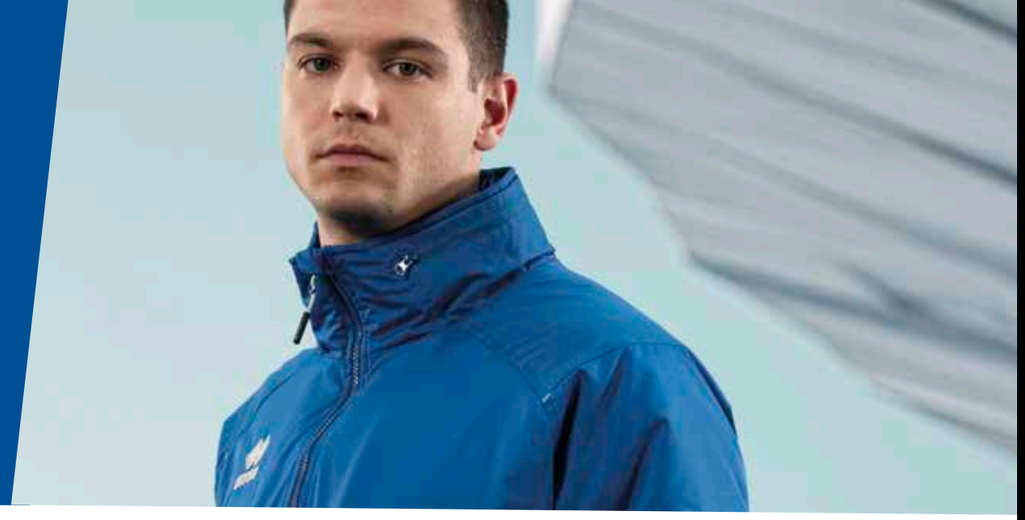

00090
navy

00070
blue

00120
black

2026 DNA 3.0

£ 61,00	£ 49,00	£ 49,00
Adult	Junior	Kid
FJ0A0Z	**FJ0A1Z**	**FJ0A2Z**
S»3XL	*YXS-XXS-XS*	*2YXS*

STRIPE 100% polyester - 95 g/mq
RIB-WIND 100% polyester - 118 g/mq

- *Full-zip*
- *Lined in polar fleece + padding*
- *Water-resistant because of the Hydro-Stop technology*
- *Stretched adjustable cuffs*
- *Hood can be enclosed in collar*
- *Zipped side pockets*

OEKO TEX® STANDARD 100
074744.O
CENTROCOT

00090
navy

00120
black

2026 DALILA

£ 68,00	£ 56,50
Adult	Junior
FJ0L0Z	**FJ0L1Z**
S»3XL	*XS*

STRIPE 100% polyester - 95 g/mq

- *Full-zip*
- *Water and wind resistant because of the Hydro-Stop technology*
- *Cuffs with stretched tape*
- *Internal drawstring*
- *Detachable padded hood*
- *Zipped side pockets*
- *Internal zip pocket*

OEKO TEX® STANDARD 100
074744.O
CENTROCOT

00090
navy

00120
black

00180
anthracite

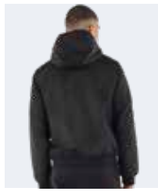

2030 NIAMH

£ 71,00
Adult
EJ0H0Z
S»5XL

£ 57,00
Junior
EJ0H1Z
YXS-XXS-XS

TASLAND 100% polyester - 97 g/mq

- *Full-zip jacket with adjustable hood*
- *Lined in cotton + padding*
- *Stretched ribbed cuffs and waistband*
- *Zipped side pockets*

OEKO TEX® STANDARD 100
074744.O
CENTROCOT

00090
navy

00120
black

2029 BABYLON

£ 54,00	£ 44,00
Adult	Junior
HJ0D0Z	**HJ0D1Z**
S»4XL	*YXS-XXS-XS*

STRIPE 100% polyester - 95 g/mq
RIB-WIND 100% polyester - 118 g/mq

- *Full-zip with double slider*
- *Lightly padded interior, water and wind resistant*
- *Elasticated inner cuffs*
- *Drawstring with stopper at the hem*
- *Reflective applications on shoulders and hood*

OEKO TEX® STANDARD 100
074744.O
CENTROCOT

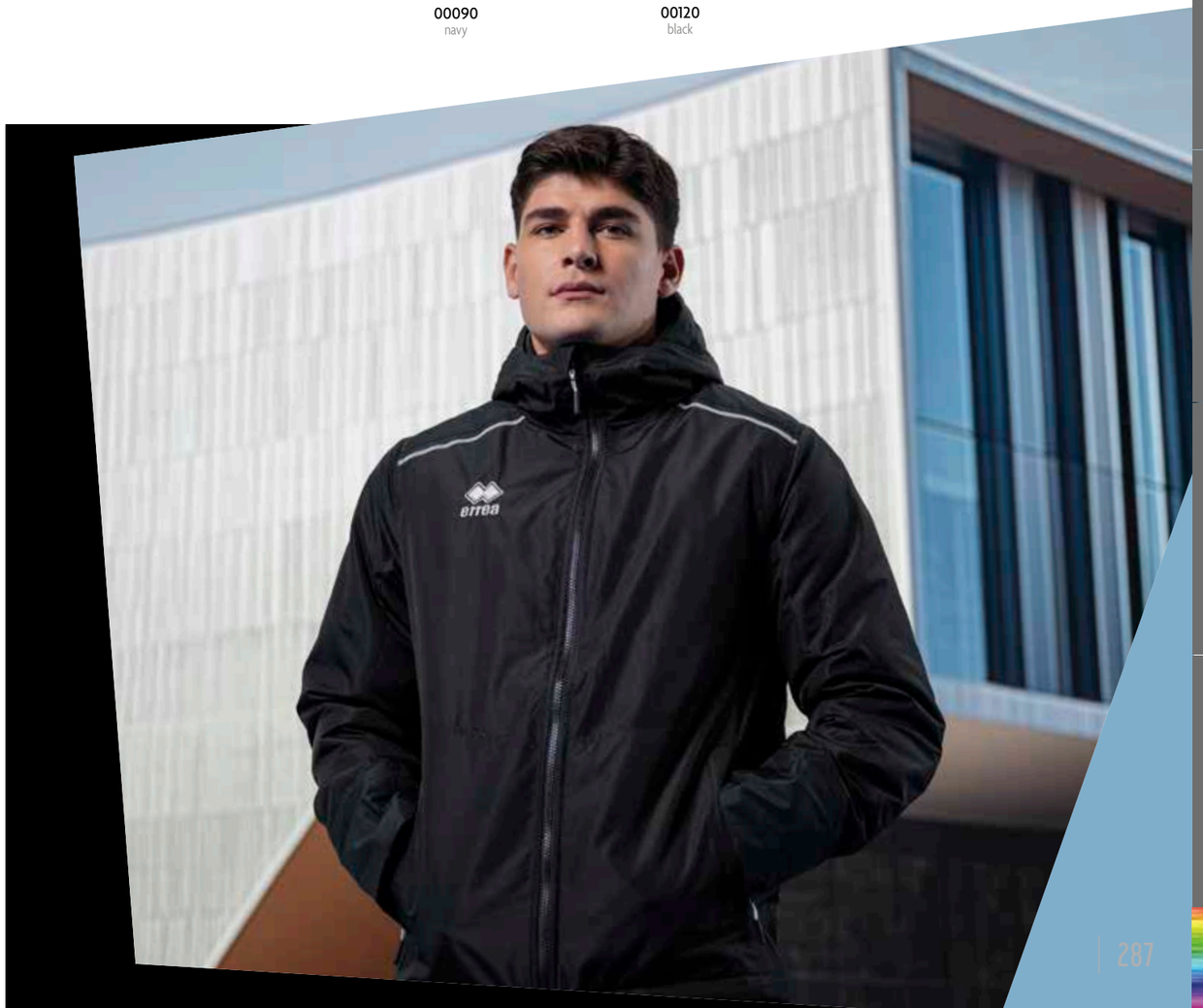

00020
red

00070
blue

00090
navy

00120
black

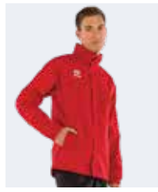

2026 **SYUN**

£ 49,00	£ 40,50
Adult	Junior
FJ0K0Z	**FJ0K1Z**
S»4XL	*YXS-XXS-XS*

STRIPE 100% polyester - 95 g/mq

- *Full-zip*
- *Water and wind resistant because of the Hydro-Stop technology*
- *Hood can be enclosed in collar*
- *Stretched cuffs*
- *Windproof side pockets*
- *Mesh lining*

OEKO TEX® STANDARD 100
074744.0
CENTROCOT

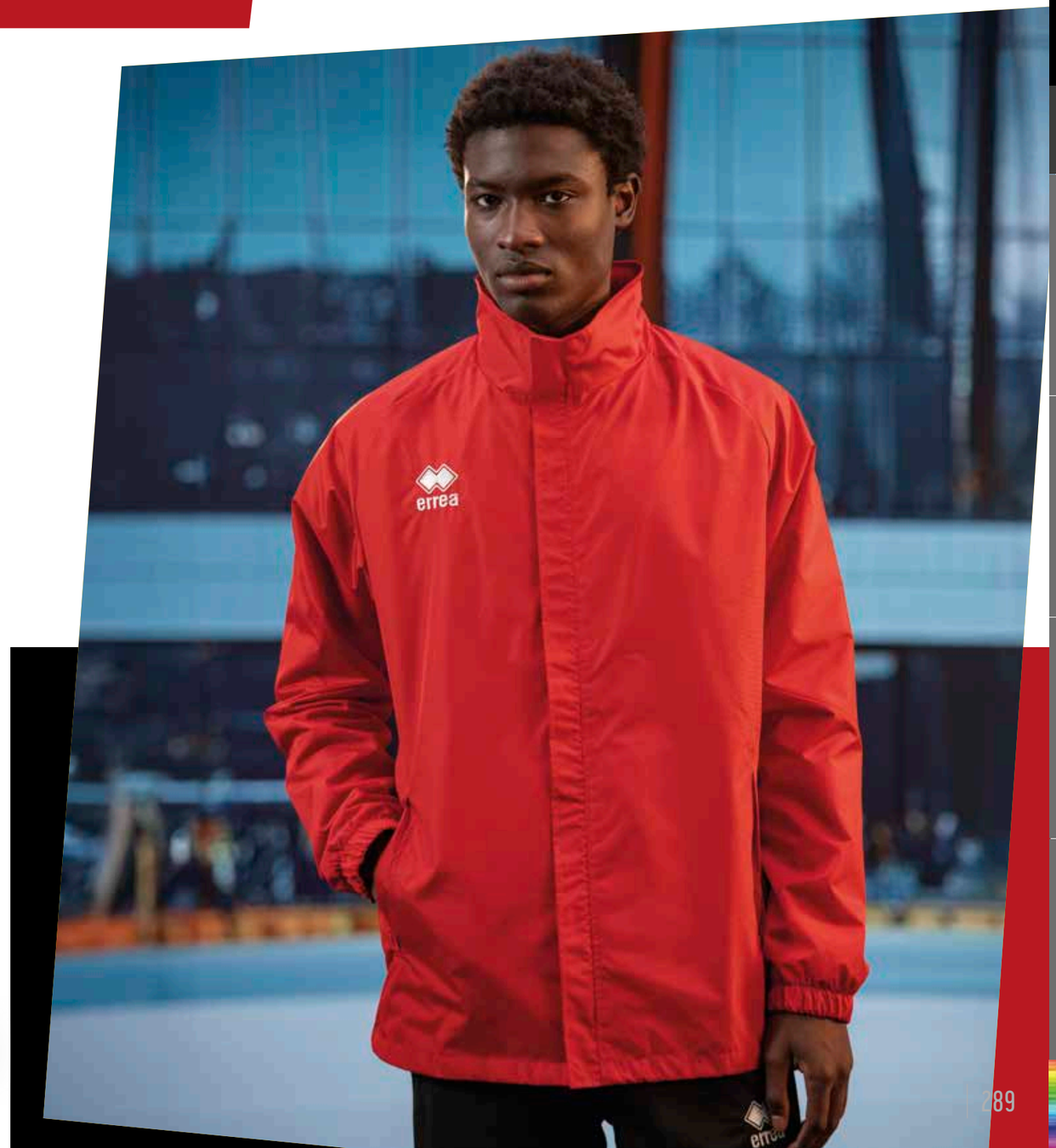

00090
navy

00120
black

2028 EDMONTON 3.0

£ 59,00	£ 46,00
Adult	Junior
FJ0F0Z	**FJ0F1Z**
S»5XL	*YXS-XXS-XS*

RIB WIND 100% polyester - 118 g/mq

- *Half-zip on the side*
- *Stretched cuffs*
- *Contrasting insert*
- *Water and rain resistant*
- *Mesh lining*
- *Drawstring with stoppers*

2030 OTTAWA 3.0

£ 20,00	£ 16,50
Adult	Junior
FJ0E0Z	**FJ0E1Z**
S»3XL	*YXS-XXS-XS*

B30 100% polyester - 65 g/mq

- *Jacket with ribbed V-neck*
- *Stretched cuffs*
- *Water-resistant*
- *Drawstring with stoppers*

OEKO TEX® STANDARD 100 074744.0 CENTROCOT

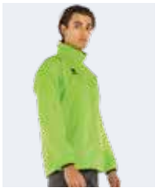

2030 PRESSING

£ 25,00	£ 20,75	£ 20,75
Adult	Junior	Kid
GJ0A0Z	**GJ0A1Z**	**GJ0A2Z**
S»3XL	*YXS-XXS-XS*	*2YXS*

B30 100% polyester - 65 g/mq

- *High neck full-zip*
- *Cuffs with binding in contrasting colour*
- *Drawstring with stoppers*
- *Side wind-proof pockets*
- *Reflectors on the shoulders*
- *Hideaway hood*

OEKO TEX® STANDARD 100 074744.O CENTROCOT

2026 BASIC RAIN

£ 29,00
Adult
B675
S»3XL

B30 100% polyester - 65 g/mq

- *Water-resistant trousers*
- *Stretched waistband*
- *Stretcheds ankle cuffs with zips*

OEKO TEX® STANDARD 100 074744.O CENTROCOT

04920
yellow fluo/black

59120
green fluo/black

00610
red/black

01580
blue/navy

00090
navy

00120
black

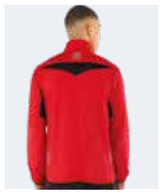

2030 DWYN

£ 55,00
Adult
EJ0I0Z
S»3XL

£ 45,75
Junior
EJ0I1Z
XS

100% POLYESTER- 65 g/mq

" Full-zip jacket
" Thumbholes at the end of sleeves
" Stretched borders on sleeves and bottom
" Reflectors on front and back
" Zipped side pockets
" Inserts in breathable mesh near sweating areas

OEKO TEX® STANDARD 100
074744.O
CENTROCOT

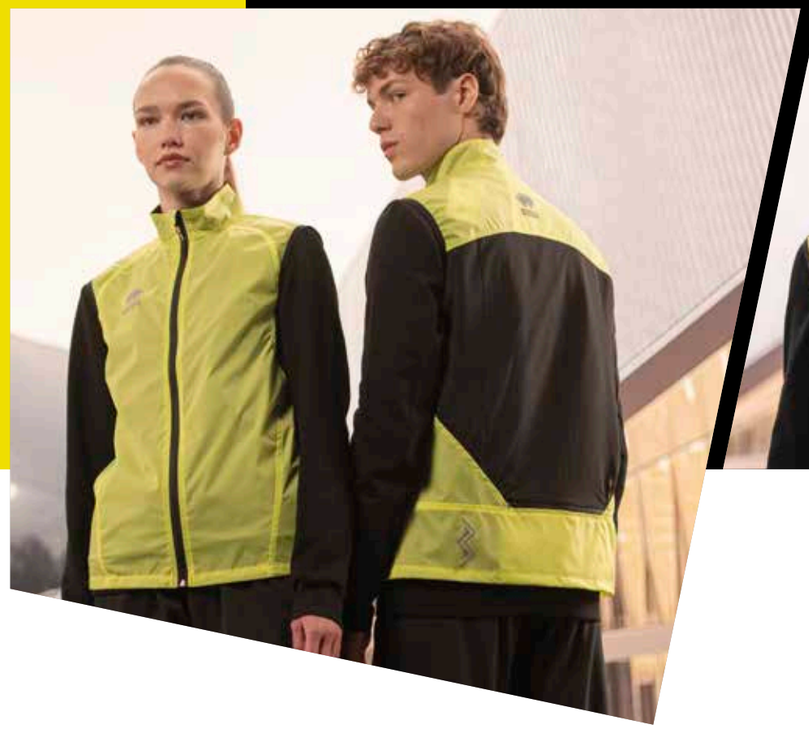

03320
green fluo

03310
yellow fluo

26520
transparent

2030 WEM

£ 32,00	£ 26,50
Adult	Junior
FJ0H0Z	**FJ0H1Z**
S»XXL	*XXS-XS*

100% NYLON - 90 g/mq

- *Full-zip*
- *Mesh insert on the back to improve breathability*
- *Back Reflectors*
- *Contrasting zipper*
- *Reflective Erreà logo on chest*

OEKO TEX® STANDARD 100
074744.0
CENTROCOT

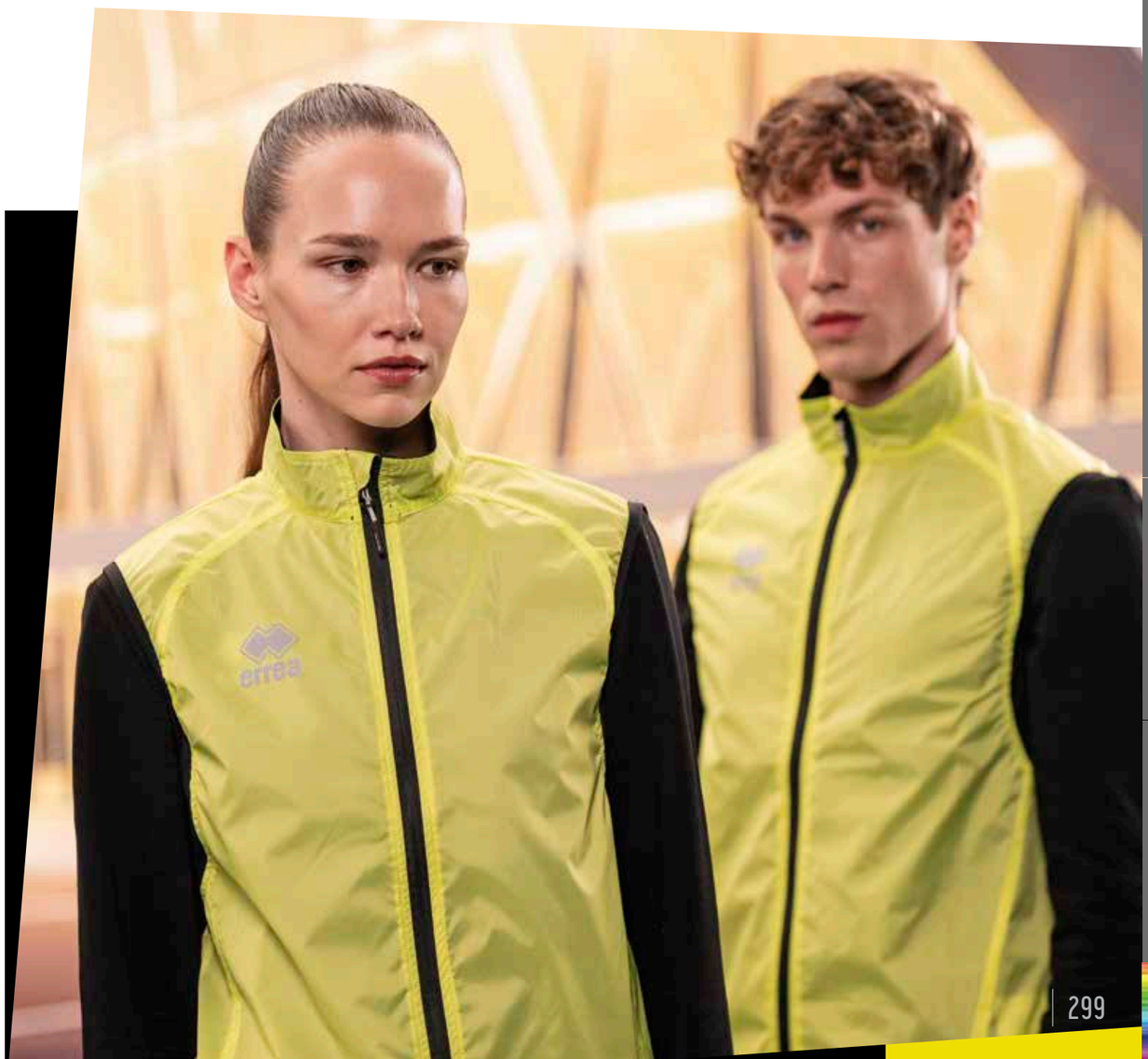

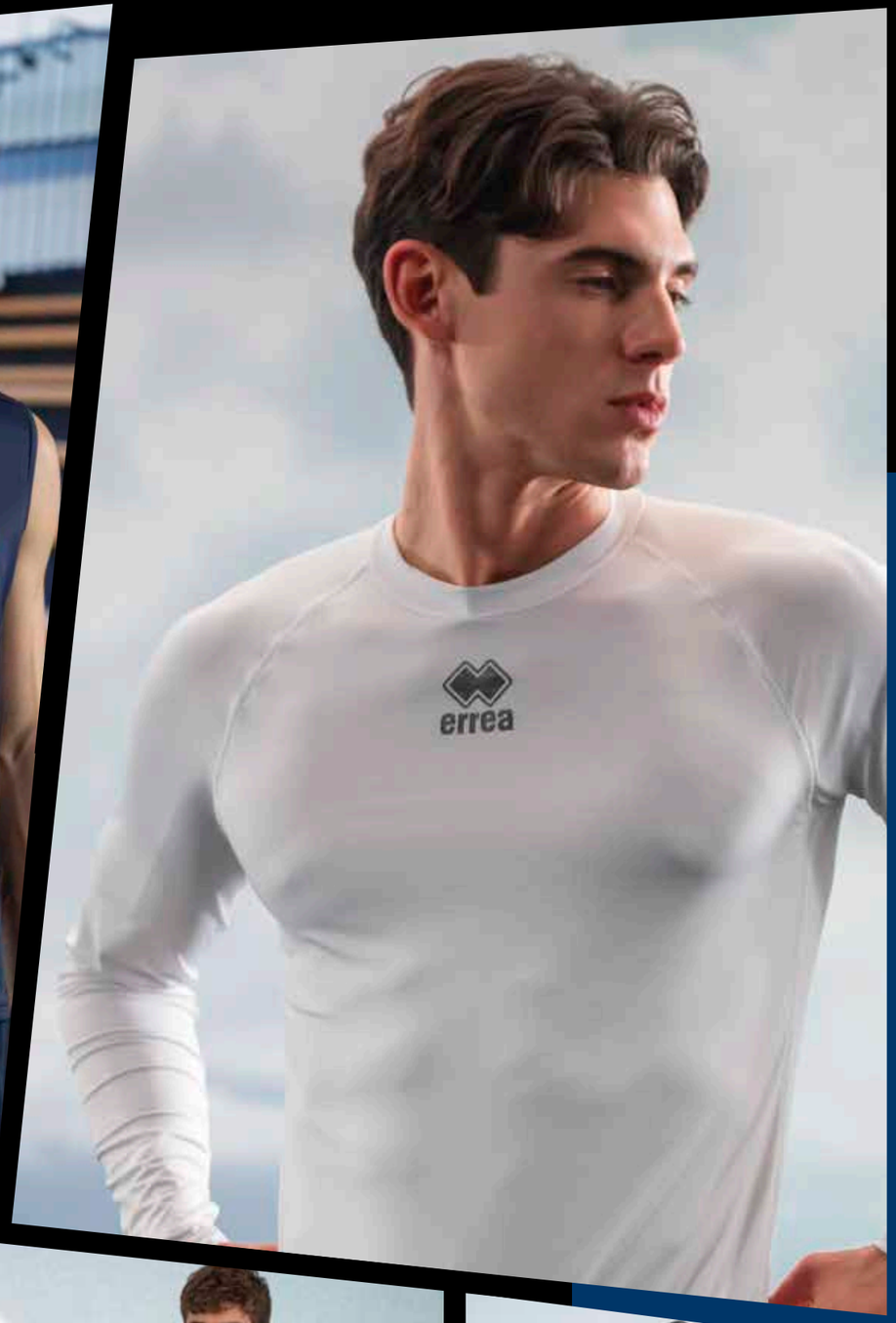

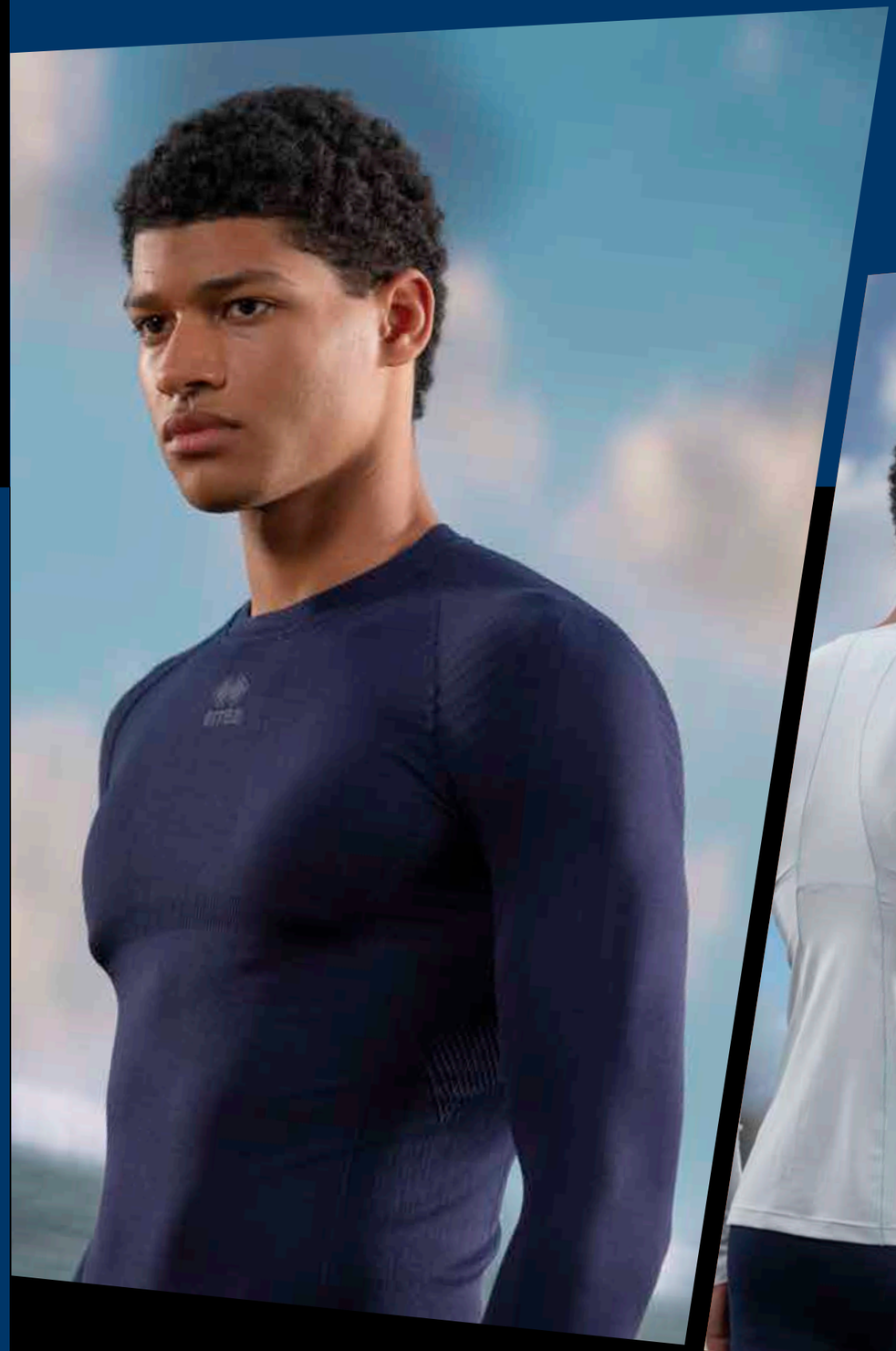

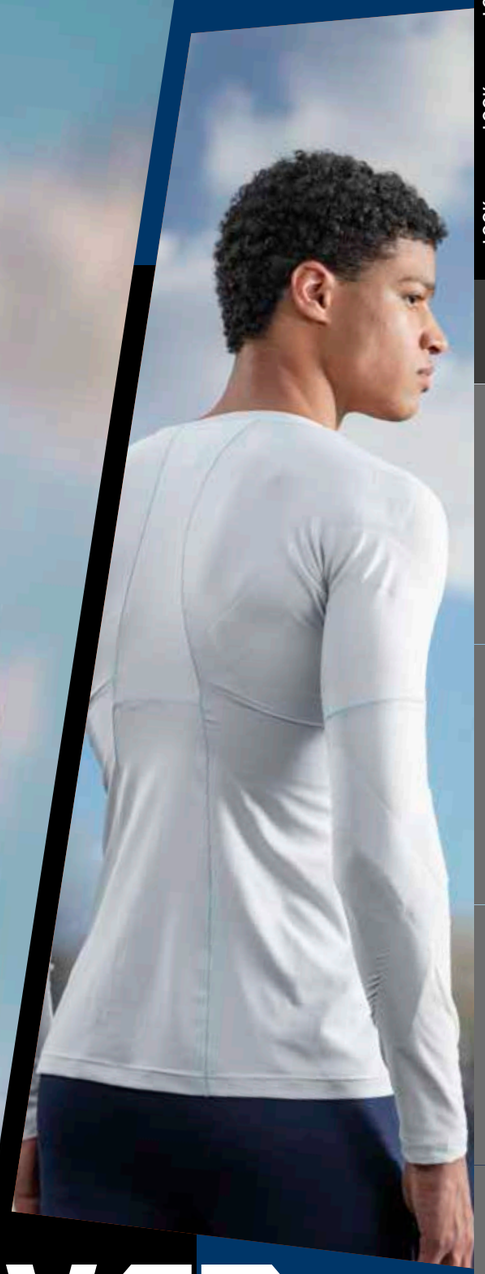

BASE LAYER

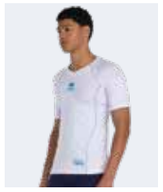

2026 ADERYN SS

£ 70,00

Adult

UM0J0C

S»XXL

PREMIER 82% polyester 18% elastane - 165 g/mq

- *Internal exoskeleton for postural support*
- *Targeted support for the deltoid, triceps, and trapezius, shoulder joints, and rotator cuffs*
- *Slim fit*
- *Construction with two fabrics of differentiated elasticity to provide targeted support and ensure lightness, breathability, and resistance where needed*
- *Lightweight and breathable fiber*
- *V-neck*
- *No seams under the armpits*
- *Sleeves finished with seamless technology*

OEKO TEX® STANDARD 100 074744.O CENTROCOT

37080
white/cyan

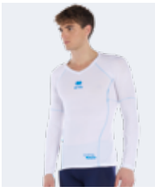

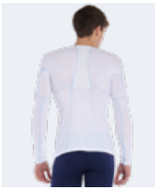

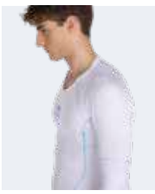

2026 KARIL LS

£ 80,00

Adult

UM0J0L

S»XXL

PREMIER 82% polyester 18% elastane - 165 g/mq

- *Close-fitting for maximum comfort during sports activities*
- *Round neck designed to improve posture and performance*
- *Exoskeleton for postural support*
- *Support for muscles in the upper back, shoulders' joints, and rotators' cuffs*
- *Extra support for elbows and arm muscles*
- *Internal stretched bands to support deltoids, triceps, and trapezius*
- *Muscles vibration reduction*
- *Breathable*
- *Ultra-flat seams made with Japanese technology*
- *Adhesive thermofilm*
- *Fabric containing elastomer for a better fit*
- *Tape with Standard 100 by Oeko - Tex certification*

OEKO TEX® STANDARD 100
074744.O
CENTROCOT

37080
white/cyan

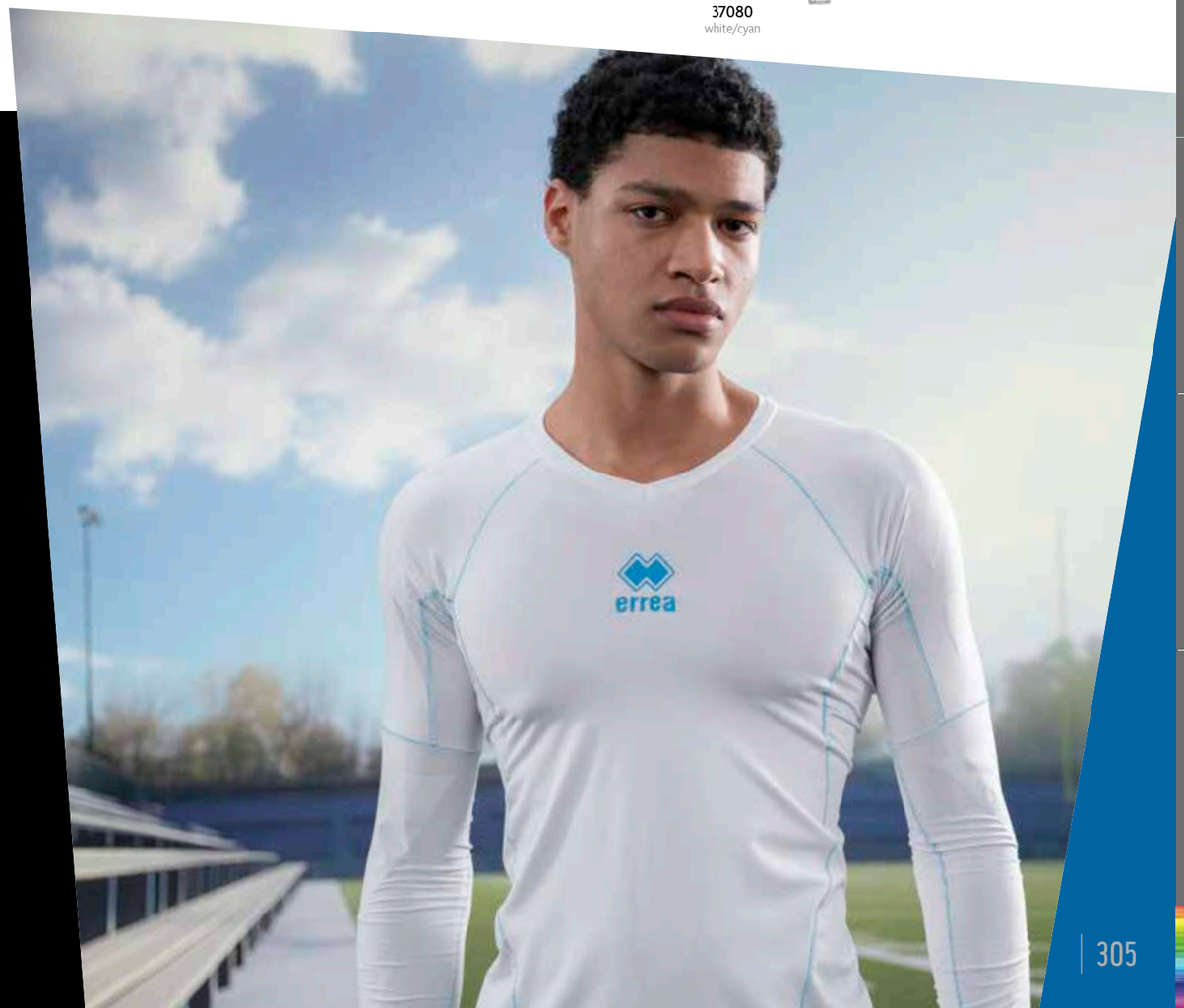

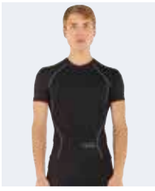

2026 ACTIVE TENSE LITE

£ 86,00

Adult	Junior
UM0I0C	**UM0I1C**
S»XXL	*XS*

94% POLYAMIDE - 6% ELASTANE

Fino ad esaurimento scorte
While stocks last
Jusqu'à épisement du stock
Hasta agotar existencias
Solange der Vorrat reicht

- *Crew neck shirt with different tension zones and resin exoskeleton*
- *The resin exoskeleton is focused on the upper part of the body and aim to stabilizing the shoulders and improving posture*
- *The inner stretched bands are designed and produced to support deltoids and the trapezoid muscle*
- *The different tension zones, because of different frictions, have stabilizing effects on muscles and joints*

00120
black

00010
white

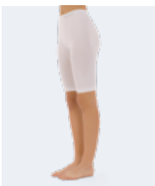

2026 ACTIVE TENSE LITE

£ 77,00

Adult	Junior
UP0G0Z	**UP0G1Z**
S»XXL	*XS*

94% POLYAMIDE - 6% ELASTANE

Fino ad esaurimento scorte
While stocks last
Jusqu'à épisement du stock
Hasta agotar existencias
Solange der Vorrat reicht

- *Bermudas with different tension zones and resin exoskeleton*
- *The resin exoskeleton improve the function of the main muscles of the thigh*
- *The inner stretched bands are realized to support quadriceps and flexors, and to create an important support to the muscle fibres of the adductors*
- *Muscular vibration is noticeably reduced*

00120
black

00010
white

00120
black

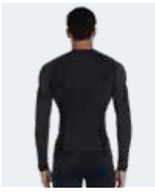

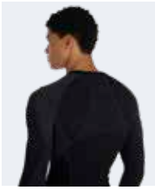

2026 PERSIA

£ 73,00
Adult

UM0K0L

XS/S - M/L - XL/XXL

40% WOOL 40% POLYPROPILENE 15%POLYAMIDE 5%ELASTANE

- *Winter Technical Underwear*
- *Round Neck*
- *Breathable*
- *Abrasion-Resistant*
- *Optimizes warmth, breathability, durability*
- *Tight-fitting*
- *Seamless with a blend of high-content merino-wool yarns*

OEKO TEX® STANDARD 100
074744.O
CENTROCOT

2026 KELVIN

£ 45,00

Adult
UM0L0L
S/M-L/XL-XXL

Junior
UM0L1L
XXS-XS

85% POLYAMIDE 10% POLYESTER 5% ELASTANE

- *Set-in sleeves, turtleneck*
- *Three-dimensional inserts on upper portion*
- *"Second skin" effect, seamless technology*
- *Thermal insulation*
- *Back pocket for GPS*

OEKO TEX® STANDARD 100 074744.O CENTROCOT

00010 white | 00020 red | 00070 blue | 00090 navy | 00120 black

2026 KOLE

£ 41,00

Adult
UP0H0Z
S/M-L/XL-XXL

Junior
UP0H1Z
YXS-XXS-XS

85% POLYAMIDE 10% POLYESTER 5% ELASTANE

- *High breathability, thermal insulation*
- *fast sweat absorption*
- *"Second skin" effect, seamless technology*
- *Extreme lightness*

OEKO TEX® STANDARD 100 074744.O CENTROCOT

00090 navy | 00120 black

2026 KEN

£ 43,00

Adult	Junior
UM0M0L	**UM0M1L**
S/M-L/XL-XXL	*XXS-XS*

85% POLYAMIDE 10% POLYESTER 5% ELASTANE

- *Set-in sleeves and crew neck*
- *Three-dimensional inserts on upper part*
- *"Second skin" effect, seamless technology*
- *Thermal insulation*
- *Back pocket for GPS*

OEKO TEX® STANDARD 100 074744.0 CENTROCOT

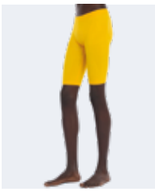

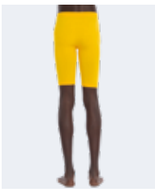

2026 KYRAN

£ 35,00

Adult	Junior
UP0I0Z	**UP0I1Z**
S/M-L/XL-XXL	*XS*

85% POLYAMIDE 10% POLYESTER 5% ELASTANE

- *High breathability, rapid sweat absorption*
- *"Second skin" effect, seamless technology*
- *Thermal insulation*
- *Extreme lightness*

OEKO TEX® STANDARD 100 074744.0 CENTROCOT

00010 white · 00030 yellow · 00130 orange · 00020 red · 00150 maroon · 00040 green · 00070 blue · 00090 navy · 00120 black

00010 white · 00030 yellow · 00130 orange · 00020 red · 00150 maroon

00040 green · 00070 blue · 00090 navy · 00120 black · 00060 fuchsia

00020 red | 00010 white | 00070 blue | 00090 navy | 00120 black

2026

KIAN

£ 41,00

Adult	Junior
UM0N0C	**UM0N1C**
S/M-L/XL-XXL	*XS*

85% POLYAMIDE 10% POLYESTER 5% ELASTANE

- *Set-in sleeves and crew neck*
- *Three-dimensional inserts on upper part*
- *"Second skin" effect, seamless technology*
- *Thermal insulation*

OEKO TEX® STANDARD 100 074744.0 CENTROCOT

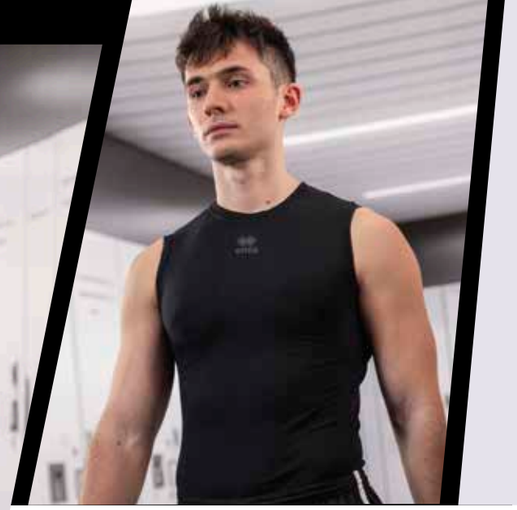

00010
white

00090
navy

00120
black

2026 KIMK

£ 34,00

Adult	Junior
UM0O0S	**UM0O1S**
S/M-L/XL-XXL	*XS*

85% POLYAMIDE 15% POLYESTER

- *Crew neck*
- *High breathability, extreme lightness*
- *"Second skin" effect, seamless technology*
- *Ideal body temperature regulation*
- *Back pocket for GPS*

OEKO TEX® STANDARD 100
074744.O
CENTROCOT

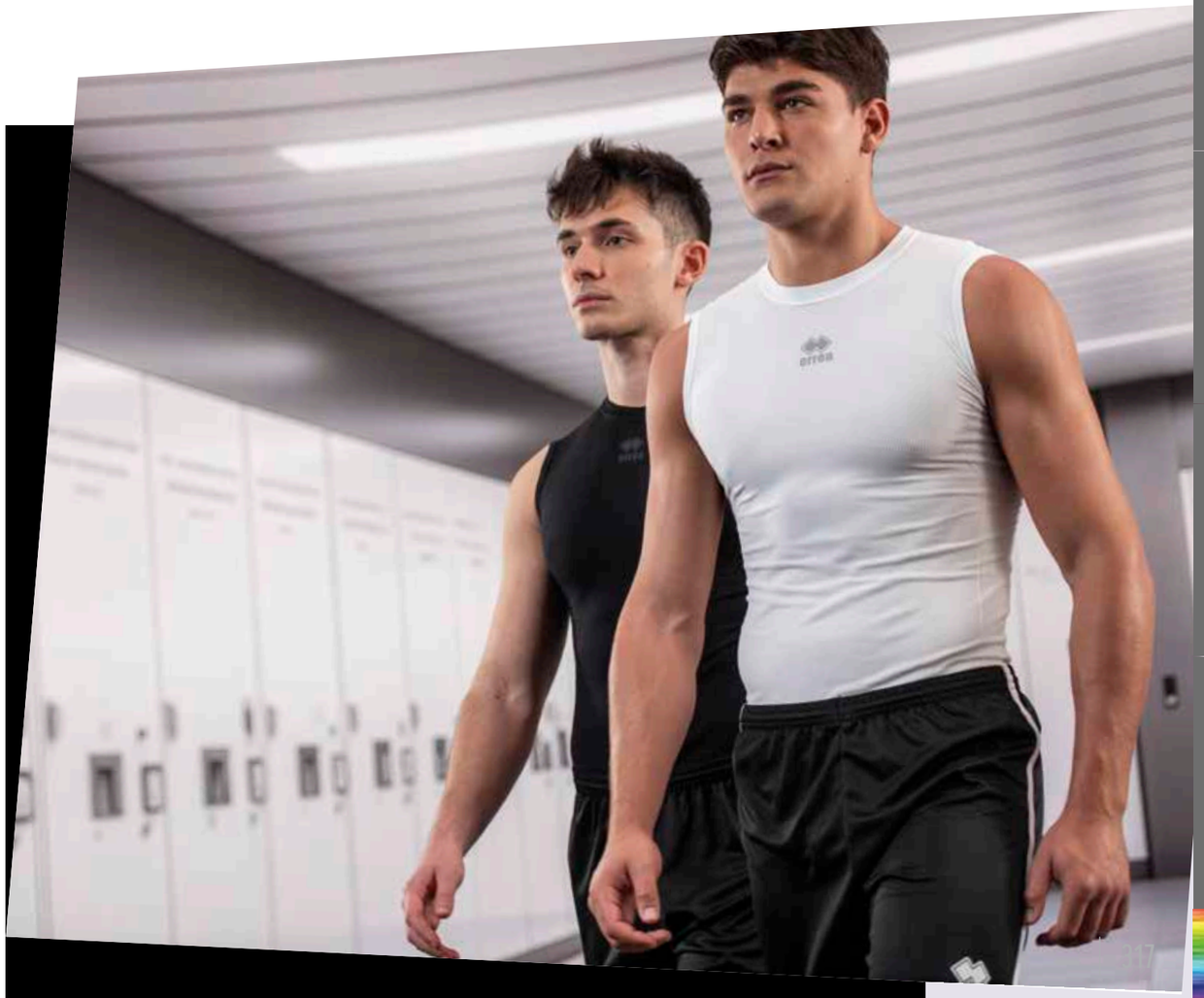

2030 DARIS

£ 31,00 Adult **FM0B0L** *S/M - L/XL - XXL/3XL*

£ 25,00 Junior **FM0B1L** *YXS-XXS/XS*

90% POLYETISTER - 10% ELASTANE

- *Raglan sleeve*
- *Crew neck*
- *Ideal for wintertime*
- *Thermal insulation*

STANDARD 100 074744.O CENTROCOT

2030 DAWE

£ 25,00 Adult **FP0B0Z** *S/M - L/XL - XXL/3XL*

£ 20,50 Junior **FP0B1Z** *YXS-XXS/XS*

90% POLYETISTER - 10% ELASTANE

- *Stretched waistban*

STANDARD 100 074744.O CENTROCOT

2030 DEREK

£ 30,00 Adult **GP0S0Z** *S/M - L/XL - XXL/3XL*

£ 24,50 Junior **GP0S1Z** *YXS-XXS/XS*

90% POLYETISTER - 10% ELASTANE

- *Stretched waistband*
- *Hemmed bottom*

STANDARD 100 074744.O CENTROCOT

00090 navy — 00120 black

00010 white — 00150 maroon — 00020 red — 00130 orange — 00030 yellow — 00040 green — 00070 blue — 00090 navy — 00120 black — 32120 anthracite melange

00010 white — 00150 maroon — 00020 red — 00130 orange — 00030 yellow — 00040 green — 00070 blue — 00090 navy — 00120 black — 32120 anthracite melange

2030 EVO SINGLET

£ 11,00
Adult
GM0Y0S
S»5XL

£ 9,00
Junior
GM0Y1S
YXS-XXS-XS

100% COTTON - 140 g/mq

- *Sleeveless shirt*
- *Crew neck*
- *Hemmed shirt bottom*

OEKO TEX® STANDARD 100 074744.O CENTROCOT

00010
white

00090
navy

00120
black

00010
white

00090
navy

00120
black

00070
blue

00020
red

03320
green fluo

2029 GALE

£ 19,00
Adult
HM0V0S
S»4XL

£ 15,75
Junior
HM0V1S
XS

UTILITY 100% polyester - 145 g/mq

- *Sleeveless shirt*
- *Crew neck*
- *Hemmed shirt bottom*

OEKO TEX® STANDARD 100 074744.O CENTROCOT

RECOMMENDEND COMBINATION

GALE
SHORT PRO - NEW SKIN

2030 ALLENAMENTO

£ 22,00
Adult
A3010
M»XL

£ 18,25
Junior
A3011
XS

46% POLYESTER - 46% COTTON - 8% ELASTANE

- *Set-in sleeves*
- *Crew neck*
- *Thermal insulation*
- *It keep the body warm and dry*

000001
white

ACCESSORIES

2030 BIB

£ 9,00	£ 7,50	£ 7,50
Adult	Junior	Kid
A980	**A981**	**A982**

100% POLYESTER- 120 g/mq

• *Wide crew neck and armholes*

10 PCS X PACK

000333	000002	000334	000331	000332	000008
fuchsia fluo	red	orange fluo	yellow fluo	green fluo	royal

2030 BIB DOUBLE

£ 15,00	£ 12,50
Adult	Junior
C990	**C991**
M-XL	*XS*

100% POLYESTER - 120 g/mq

• *Wide crew neck and armholes*
• *Doubleface*

5 PCS X PACK

000026	000028	000050	001810
white/blue	white/navy	red/white	orange fluo/yellow fluo

2030 POLYESTERE

£ 9,00	£ 7,50	£ 7,50
Adult	Junior	Kid
A410	**A411**	**A412**

70% POLYESTER 15% COTTON 10% NYLON 5% ELASTANE

• *Kneesocks*

000001 white · 000015 maroon · 000002 red · 000013 orange

000003 yellow · 000331 yellow fluo · 000332 green fluo · 000004 green

000016 dark green · 000005 sky blue · 003599 cyan · 000007 blue · 000008 royal · 000009 navy · 000012 black

000018 anthracite · 000011 grey · 000478 pink · 000014 purple · 27710 after eight · 04810 petrol blue

2030 TRANSPIR

£ 14,00	£ 11,50
Adult	Junior
A405	**A406**

80% NYLON 15% COTTON 5% ELASTANE

• *Kneesocks*
• *Highly breathable*
• *Micro-holes on calf*

000001 white · 000015 maroon · 000002 red · 000013 orange · 000003 yellow

000004 green · 000007 blue · 000009 navy · 000012 black

2026 SOCKS PRO

£ 9,00	£ 7,50
Adult	Junior
GC0B0Z	**GC0B1Z**

90% POLYESTER 10% ELASTANE

• *Knee length*
• *Highly breathable*
• *Microholes on the calf*

00010 white · 00150 maroon · 00020 red · 00130 orange · 00030 yellow

00040 green · 00070 blue · 00090 navy · 00120 black

2028 ENERGY GRIPP 3.0

£ 17,00
Adult
HC0A0Z
M-L-XL

70%NYLON 20%COTTON 10% ELASTANE

• *Anti-slip socks*
• *Rubber pad on the sole*
• *Breathable*

00010 white · 00090 navy · 00120 black

SIZE ENERGY GRIP:		
M:39/41	L: 42/44	XL: 45/47

2030 ZONE

£ 13,00	£ 10,75	£ 10,75
Adult	Junior	Kid
A400Z	**A401Z**	**A402Z**

75% POLYESTER 15% COTTON 7% NYLON 3% ELASTANE

• *Kneesocks*

000050 red/white · 000090 green/white · 000150 blue/white · 000190 navy/white · 000250 black/white · 000196 navy/blue · 000098 green/navy

000052 red/yellow · 000192 navy/yellow · 000252 black/yellow · 000152 blue/yellow · 000151 blue/red · 000191 navy/red · 000251 black/red

2030 ACTIVE

£ 10,00 Adult **A432** *M-L-XL*

£ 8,25 Junior **A433** *XS*

80% COTTON 16% NYLON 4% ELASTANE

- *Kneesocks*
- *Breathable zone on instep*

000028 white/navy | 000190 navy/white | 000250 black/white

SOCKS SIZE
XS: 31/34
M: 35/38
L: 39/42
XL: 43/47

OEKO TEX® STANDARD 100 074744.O CENTROCOT

2030 BEST

£ 8,00 Adult **FC0B0Z**

£ 6,50 Junior **FC0B1Z**

45% COTTON 45% POLYESTER 10% ELASTANE

- *Height above the ankle*
- *Particularly recommended for training*

00010 white | 00090 navy | 00120 black

OEKO TEX® STANDARD 100 074744.O CENTROCOT

2030 SKIP

£ 9,75 Adult **A422** *M-L-XL*

£ 8,00 Junior **A423** *XS*

80% COTTON 16% NYLON 4% ELASTANE

- *Cotton ankle socks*
- *Breathable zone on instep*

000028 white/navy | 000190 navy/white | 000250 black/white

SOCKS SIZE
XS: 31/34
M: 35/38
L: 39/42
XL: 43/47

OEKO TEX® STANDARD 100 074744.O CENTROCOT

2030 COMFORT

£ 8,00 Adult **A426** *ONE SIZE*

80% COTTON 16% NYLON 4% ELASTANE

- *Ankle socks*
- *Breathable zone on instep*

000028 white/navy

000250 black/white

OEKO TEX® STANDARD 100 074744.O CENTROCOT

2026 JUMP

£ 10,00 Adult **FA2R0Z** *M-L-XL*

50% COTTON 50% ELASTANE

- *Cotton ankle socks*
- *Breathable zone on instep*

00280 white/navy

02500 black/white

SOCKS SIZE
M: 35/38
L: 39/42
XL: 43/47

OEKO TEX® STANDARD 100 074744.O CENTROCOT

2030 ALPHA

£ 10,00 Adult **FC0A0Z** *M-L-XL*

£ 8,25 Junior **FC0A1Z** *XS*

80% COTTON 20% ELASTANE

- *Compression on arch of the foot*
- *Reinforced heel and toe*

00280 white/navy

SOCKS SIZE
XS: 31/34
M: 35/38
L: 39/42
XL: 43/47

OEKO TEX® STANDARD 100 074744.O CENTROCOT

2030 TRAINING

£ 8,00 Adult **A428** *M-L-XL*

£ 6,50 Junior **A429** *XS*

55% COTTON 40% NYLON 5% ELASTANE

- *Calf-length socks*
- *Breathable zone on calf*

000031 white/black | 000190 navy/white

SOCKS SIZE
XS: 31/34
M: 35/38
L: 39/42
XL: 43/47

OEKO TEX® STANDARD 100 074744.O CENTROCOT

2028 PRO MATCH LEGACY

£ 79,00

HA0X0Z
SIZE 5

18

Competition

- *14-panel thermally bonded construction*
- *Multilayer core: 4 mm low-density polyurethane foam*
- *4 layers of polyester fabric*
- *High touch sensitivity and explosive response*
- *FIFA QUALITY PRO certified*
- *Approved for professional competitions at European and international levels*

05150
white/yellow/black

2027 NEW GARA ELITE

£ 45,00

HA0A0Z
SIZE 5

18

Competition

- *14-panel thermally bonded construction*
- *High-frequency aerodynamic grooves*
- *Textured Hi-Tech PU coating*
- *Reinforced air chamber with polyester patch*
- *FIFA QUALITY PRO certified*
- *Recommended for match play*

96960
white/safety yellow/cyan

96970
safety yellow/navy/cyan

2027 STREAM HYBRID HERITAGE

£ 30,00

HA0D0Z
SIZE 4-5

18

Competition/Training

- *Hybrid construction with 14 machine-stitched and thermally bonded panels*
- *Coated in a textured Diamond PU surface*
- *Reinforced Taiwanese butyl bladder wrapped in polyester filaments*
- *FIFA QUALITY certificated*

14530
white/blue/cyano

18110
white/black/grey

30960
yellow/navy/cyano

00410
white/navy/red

2027 MERCURIO HERITAGE

£ 22,00

HA0G0Z
SIZE 3-4-5

25

Training

- *Constructed in 28 panels*
- *Textured TPU covering*
- *Hand-stitched*
- *Multi-layered fabric reinforcement*
- *Butyl bladder*
- *Suggested for adult and jung players*

33790
white/navy/cyan

37090
white/black/green fluo

96980
yellow/navy/fuxia

00410
white/navy/red

2027 SUPER EVO HERITAGE

£ 28,00

HA0C0Z
SIZE 3-4-5

18

Training

- *Constructed in 32 panels*
- *TPU coating*
- *Hand-stitched*
- *Reinforcement in multilayered fabric*
- *Butyl bladder"*
- *Recommended for adult and youth training*
- *Recommended for synthetic surfaces*

42180
white/multicolor

05270
white/grey/black

2028 NEW TEAM OFFICIAL TRAINING

£ 19,00

HA0Y0Z
SIZE 3-4-5

18

Training

- *14-panel machine-stitched construction*
- *Textured smooth TPU outer cover*
- *4 mm low-density polyurethane foam*
- *3 layers of polyester fabric*
- *High-quality butyl bladder*
- *Bladder wrapped with polyester filaments*

B0210
navy/yellow fluo/blu3005C

43870
black/gray/anthracite

B0200
navy/red/navy281C

B0230
royal/orange/navy

LIMITED EDITION

B0220
reflex_blueC/fuxia/navy

LIMITED EDITION

2028 NEW TEAM SUPERLIGHT 290GR

£ 19,00

HA0Z0Z
SIZE 4

18

Training

- *14-panel machine-stitched construction*
- *Textured smooth TPU outer cover*
- *4 mm low-density polyurethane foam*
- *3 layers of polyester fabric*
- *High-quality butyl bladder*
- *Bladder wrapped with polyester filaments*

B0190
white/royal/cyan/navy

LIMITED EDITION

2028 NEW TEAM LIGHT 350GR

£ 19,00

HA1A0Z
SIZE 5

18

Training

- *14-panel machine-stitched construction*
- *Textured smooth TPU outer cover*
- *4 mm low-density polyurethane foam*
- *3 layers of polyester fabric*
- *High-quality butyl bladder*
- *Bladder wrapped with polyester filaments*

79570
white/navy/turquoise

2030 TRICK

£ 21,00

T0074
ONE SIZE

25

Training

- *Designed for goalkeepers*
- *Unusual shape to improve reflexes when reacting to irregular bounces and trajectories*

000281
orange/black

2026 GO KICK

£ 16,00

GA1C0Z
ONE SIZE

Training

- *Professional kit for training and to improve individual technique*
- *Neoprene belt, adjustable with Velcro*
- *Extensible adjustable elastic*
- *Neoprene ball holder, adjustable with Velcro, for size 3-4-5 balls*

01700
royal/white

2027 HURAN HYBRID HERITAGE

£ 39,00

HA0B0Z
SIZE 4

FIFA QUALITY 18

Competition

- *Construction with 14 machine-stitched and thermally bonded panels*
- *PU coating*
- *Multiple internal layers*
- *Butyl bladder*
- *Controlled bounce*
- *FIFA QUALITY certificated*

04980
white/blue/orange

2027 STORM HERITAGE FUTSAL

£ 34,00

HA0H0Z
SIZE 4

25

Training

- *Construction with 28 panels and multilayer polyester reinforcement*
- *Textured TPU covering*
- *Multiple internal layers*
- *Hand-stitched*
- *Butyl bladder*
- *Controlled bounce*

97010
white/anthracite/safety yellow

2027 RUGBY PREMIUM HERITAGE

£ 25,00

HA0L0Z
SIZE 5

30

Competition

- *Competition*
- *New Grip Tech*
- *4 polyester layers*
- *Durable rubber*
- *Hand-stitched*
- *Natural latex bladd*

97040
white/black/anthracite/yellow

2027 RUGBY ACADEMY HERITAGE

£ 22,00

HA0J0Z
SIZE 3-4-5

30

Training

- *New Grip Tech*
- *3 polyester layers*
- *Natural rubber*
- *Hand-stitched*
- *Natural latex bladder*

05120
white/red/navy

2026 RUGBY SUPER SKILL

£ 20,00

GA0S0Z
SIZE 4-5

Training

- *Grip Basic*
- *3 polyester layers*
- *Natural rubber*
- *Hand-stitched*
- *Natural latex bladder*

71540
yellow fluo/navy/green fluo

Fino ad esaurimento scorte
While stocks last
Jusqu'à épisement du stock
Hasta agotar existencias
Solange der Vorrat reicht

2027 VER8P ID HERITAGE

£ 25,00

HA0S0Z
SIZE 5

18

Training

- *Weight: 230-250 Gr.*
- *Circumference: 65 - 67 cm.*
- *Butyl bladder*
- *Nylon internal coating*
- *EVA External coating*

03780
white/navy/yellow

54230
white/purple/fuxia

2027 RA ID HERITAGE

£ 17,00

HA0I0Z
SIZE 5-6-7

20

Indoor

- *8-panel construction*
- *Rubber outer coating*
- *Butyl air chamber*
- *Nylon inner coating*
- *Recommended for indoor use*

96990
red/cyan/amber/black

97000
navy/safety yellow/cyan

2027 MINI BALL SOCCER

£ 13,00

HA0U0Z
ONE SIZE

50

- 28-panel construction
- TPU coating
- *Machine-stitched*
- *Rubber bladder*
- *Diameter 15 cm*

96980
yellow/navy/fuxia

2027 MINI BALL VOLLEY HERITAGE

£ 13,00

HA0R0Z
ONE SIZE

50

- 18-panel construction
- PVC coating
- *Machine-stitched*
- *Rubber bladder*
- *Diameter 15 cm*

54230
white/purple/fuxia

2027 MINI BALL RUGBY HERITAGE

£ 13,00

HA0K0Z
ONE SIZE

50

- New Grip Tech
- 2 polyester layers
- *Hand-stitched*
- *Natural latex bladder*
- *18cm long*

05120
white/red/navy

2027 MINI BALL BASKET ID HERITAGE

£ 13,00

HA0T0Z
ONE SIZE

50

- Butyl bladder
- Nylon internal coating
- *Diameter 13 cm*
- *8-panel construction*
- *Rubber outer coating*
- *Butyl air chamber*
- *Nylon inner coating*

97000
navy/safety yellow/cyan

2030 PRO

£ 89,00

T0303
80 LT

600D POLYESTER

000009
navy

000012
black

000058
red/navy

Fino ad esaurimento scorte
While stocks last
Jusqu'à épisement du stock
Hasta agotar existencias
Solange der Vorrat reicht

2030 BASIC

£ 27,00

T0313
78 LT

600D POLYESTER

000007
blue

25720
H CM 15
£ 5,00

2030 BASIC MEDIA

£ 25,00

T0313M
49 LT

600D POLYESTER

000009
navy

000012
black

000015
maroon

25705
H CM 10
£ 4,00

07830
black/orange fluo

Fino ad esaurimento scorte
While stocks last
Jusqu'à épisement du stock
Hasta agotar existencias
Solange der Vorrat reicht

000002
red

000004
green

2026 BAJA GRANDE

£ 42,00

GA0B0Z
64 LT

600D POLYESTER

32540
anthracite/black

2026 BAJA MEDIA

£ 33,00

GA0C0Z
30 LT

600D POLYESTER

01900
navy/white

01500
blue/white

02500
black/white

2026 BAJA TROL

£ 72,00

GA0D0Z
64 LT

600D POLYESTER

32540
anthracite/black

2026 BOOKER

£ 30,00

GA0I0Z
33 LT

600D POLYESTER

32540
anthracite/black

01500
blue/white

01900
navy/white

02500
black/white

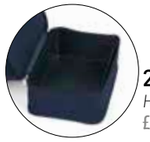

25735
H CM 12
£ 4,00

2030 LYNOS

£ 28,00

EA1A0Z
33 LT

600D POLYESTER

01920
navy/yellow

01580
blue/navy

02000
navy/grey

01910
navy/red

02600
black/grey

25735
H CM 12
£ 4,00

2026 BOOKER KID

£ 28,00

GA0J0Z
23 LT

600D POLYESTER

32540
anthracite/black

01500
blue/white

02500
black/white

01900
navy/white

2030 LYNOS KID

£ 26,00

EA1B0Z
23 LT

600D POLYESTER

01920
navy/yellow

01580
blue/navy

02000
navy/grey

01910
navy/red

02600
black/grey

2030 THOR

£ 30,00

EA3D0Z
25 LT

600D POLYESTER

00090
navy

00120
black

08180
black/green fluo

07830
black/orange fluo

07720
black/yellow fluo

2028 ROY

£ 26,00

HA0O0Z
23 LT

600D POLYESTER

00070
blue

00020
red

00090
navy

00120
black

2026 BRAVE

£ 32,00

Fino ad esaurimento scorte
While stocks last
Jusqu'à épisement du stock
Hasta agotar existencias
Solange der Vorrat reicht

GA0K0Z
29 LT

600D POLYESTER

01900
navy/white

02500
black/white

2026 BLUMM

£ 56,00

GA1K0Z
45 LT

600D POLYESTER

32540
anthracite/black

00090
navy

2030 MERCURY

£ 25,00

T0347
38 LT

600D POLYESTER

000007
blue

000009
navy

000015
maroon

000012
black

000004
green

000002
red

25735
H CM 12
£ 4,00

2030 TOBAGO

£ 22,00

T0389
15 LT

600D POLYESTER

000002
red

000009
navy

000015
maroon

000012
black

000004
green

000007
blue

2026 BARRIE

£ 37,00

GA0G0Z
20 LT

600D POLYESTER

32540
anthracite/black

2030 BENGALA

£ 20,00

GA0F0Z
24 LT

600D POLYESTER

00070
blue

00020
red

00090
navy

00120
black

04920
yellow fluo/black

59120
green fluo/black

2027 BENSON TROL

£ 117,00

GA0H0Z
32 LT

600D POLYESTER

32540
anthracite/black

00090
navy

2030 COMPUTER BAG 09

£ 50,00

T0378
14 LT

600D POLYESTER PVC

000012
black

2030 FOLDER 3.0

£ 19,00

FA1B0Z

600D POLYESTER

00120
black

2030 LUIS

£ 11,00

EA1F0Z

100% POLYESTER

00120
black

00090
navy

04930
orange fluo/black

59120
green fluo/black

04920
yellow fluo/black

2030 LEN

£ 16,00

EA1E0Z
7 LT

600D POLYESTER

02600
black/grey

02000
navy/grey

2030 APOLLO

£ 43,00

EA1M0Z
13 LT

600D POLYESTER

00120
black

2030 CLIO

£ 20,00

EA1G0Z

600D POLYESTER

00120
black

2030 MEDICAL

£ 58,00

T0380
28 LT

600D POLYESTER

000260
black/grey

2030 PORTAMUTE 08

£ 26,00

T0328
64 LT

600D POLYESTER

000009
navy

2030 CALCETTO 08

£ 24,00

T0329
60 LT

600D POLYESTER

000009
navy

2027 BOCCE 3.0

£ 32,00

FA2Z0Z
29 LT

600D POLYESTER

25725
CAD. X2 - H
CM 9
£ 5,00

00090
navy

00070
blue

00020
red

00120
black

00150
maroon

Fino ad esaurimento scorte
While stocks last
Jusqu'à épisement du stock
Hasta agotar existencias
Solange der Vorrat reicht

00040
green

2030 PORTAPALLONI 06

£ 23,00

T0322
50 LT

600D POLYESTER

6/7
PALLONI/BALLS/BALLONS

000012
black

2030 LAYTON FIT

£ 38,00

EA0Z0Z
48 LT

600D POLYESTER

02600
black/grey

02000
navy/grey

2030 SACCA PORTAPALLONI 12

£ 26,00

T0392
130 LT

600D POLYESTER

000012
black

2026 COMMANDER 3.0

£ 32,00 Adult **GA1Q0Z**

£ 27,00 Junior **GA1Q1Z**

Competition
50% EVA 45% POLYESTER 5% ELASTAN

- *Heat-formed EVA Stucture*
- *Compliant with CE regulations*
- *Multi-layer, body-mapped design to optimise impact deflection without compromising on comfort during use*
- *High Frequency Technology in the top layer helps to distibute the energy of impact*

07720
black/yellow fluo

Fino ad esaurimento scorte
While stocks last
Jusqu'à épisement du stock
Hasta agotar existencias
Solange der Vorrat reicht

06640
blue/navy/white

2026 TAKLE 3.0

£ 15,00 Adult **GA1R0Z**

£ 12,00 Junior **GA1R1Z**

£ 12,00 Kid **GA1R2Z**

Competition
30% K-RESIN 30% EVA
10% POLYESTER 15% RUBBER
10% ELASTAN 5% NYLON

Fino ad esaurimento scorte
While stocks last
Jusqu'à épisement du stock
Hasta agotar existencias
Solange der Vorrat reicht

15720
white/royal/green fluo

89240
purple/orange/yellow

2026 OSAKI 3.0

£ 11,00
Adult
FA1L0Z

95% POLYESTER - 5% ELASTANE

Fino ad esaurimento scorte
While stocks last
Jusqu'à épisement du stock
Hasta agotar existencias
Solange der Vorrat reicht

00270
white/royal

02500
black/white

2026 SETH

£ 44,00
Adult
UA0D0Z
S - M - L - XL

MADE IN ITALY

90% POLYAMIDE - 10% ELASTANE
INSIDE: 90% POLYURETHANE FOAM - 5% POLYESTER
5% THERMOPLASTIC

- *2-piece blister*
- *Expanded polyurethane foam*
- *Cordura yarn fabric*
- *Breathable seamless fabric*
- *Light compression*

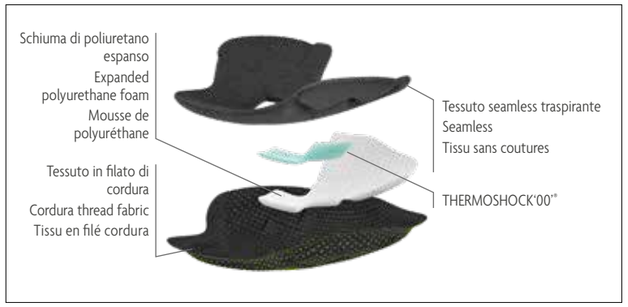

contiene contains **x2**

SEAMLESS

La tecnologia a maglia tubolare riduce al minimo le cuciture e offre una grande comodità e traspirabilità oltre ad una vestibilità ergonomica con design sportivo.

Tubular knitting technology reduces seams to a minimum and offers great comfort and breathability, along with ergonomic wearability and a sporty design.

La technologie à maille tubulaire réduit les coutures au minimum, offrant ainsi un confort et une respirabilité importants, et permet de réaliser une coupe ergonomique aux lignes sportives.

THERMOSHOCK'00™

Brevettato da Thermoshoe, nasce da un concetto innovativo: si tratta di un materiale termoplastico stabile con delle caratteristiche uniche che lo rendono adatto alle più diverse applicazioni. Conosciuto più comunemente come GEL, Thermoshock garantisce un maggior assorbimento degli urti, anche in spessori molto sottili.

Patented by Thermoshoe, comes from an innovative concept: it is a stable thermoplastic material with unique characteristics which make it suitable for the most diverse applications.Commonly known as GEL, Thermoshock guarantees greater absorption of impact even with a very slim thicknesses.

Breveté par Thermoshoe, né d'un concept novateur : il s'agit d'un matériau thermoplastique stable dont les caractéristiques uniques se prêtent aux applications les plus diverses. Plus connu sous le nom de GEL, Thermoshock assure une meilleure absorption des chocs, y compris à très faible épaisseur

CORDURA THREAD FABRIC

Nella parte frontale della ginocchiera,zona imbottittura, viene utilizzata questa fibra in CORDURA® per garantire una maggior resistenza all'abrasione, questo specifico filato viene utilizzato sopratutto negli sport di alta montagna.

At the front of the knee pad, in the padded area, CORDURA® fibre is used to guarantee greater resistance to abrasion. This specific yarn is especially used in high mountain sporting activities.

Sur la face avant de la genouillère, dans la zone rembourrée, on utilise de la fibre de CORDURA® afin de garantir une meilleure résistance à l'abrasion. Ce fil spécial est destiné avant tout aux sports de haute montagne.

FLEXIBILITY

La protezione è stata costruita con criterio ergonomico con armature differenziate body-mapping.

Protection has been created following ergonomic criteria with differentiated body-mapping reinforcement.

La protection a été fabriquée selon un critère ergonomique avec des armatures différenciées de type body-mapping.

07720
black/yellow fluo

09310
white/silver

2026 TOKYO EVOLUTION

£ 31,00
Adult
FA2M0Z
S - M - L - XL

45% POLYESTER 30% RUBBER 30% POLYAMIDE 15% COTTON 10% RUBBER
INSIDE: 70% EVA 30% RUBBER

- *Structure with Jacquard pattern*
- *Helps breathability*
- *Light compression*
- *Advanced knee protection*
- *3D circular knitting technology*

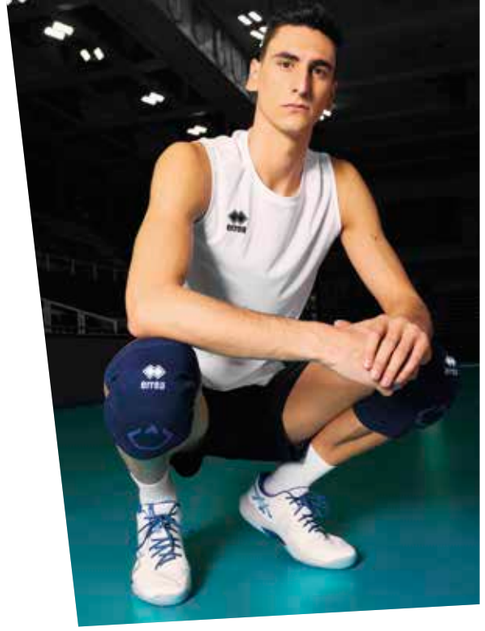

00280
white/navy

48920
black/silver

31280
navy/cyan

2030 TOKYO

£ 27,00
Adult
T1410
S - M - L - XL

58% POLYESTER 30% RUBBER 12% POLYAMIDE
INSIDE: 70% EVA 30% RUBBER

000009
navy

000001
white

000002
red

000007
blue

000012
black

000006
fuchsia

000332
green fluo

000331
yellow fluo

Fino ad esaurimento scorte
While stocks last
Jusqu'à épisement du stock
Hasta agotar existencias
Solange der Vorrat reicht

2030 ATENA EVOLUTION

£ 13,50
Adult
HA0W0Z
S - M - L

£ 11,25
Junior
HA0W1Z
XS

55% POLYESTER 35% RUBBER 10% POLYAMIDE
INSIDE: 35% EVA 35% POLYETHYLENE 30% POLYETHER POLYOL

01700
royal/white

00310
white/black

00500
red/white

01900
navy/white

02500
black/white

01300
fuchsia/white

Fino ad esaurimento scorte
While stocks last
Jusqu'à épisement du stock
Hasta agotar existencias
Solange der Vorrat reicht

2026 ARTIO

£ 33,00
Adult
UA0C0Z
S/M-L/XL

MADE IN ITALY

90% POLYAMIDE - 10% ELASTANE
INSIDE: 90% POLYURETHANE FOAM - 5% POLYESTER
5% THERMOPLASTIC
- *1-piece blister*
- *Seamless technology*
- *Extreme lightness and breathability*

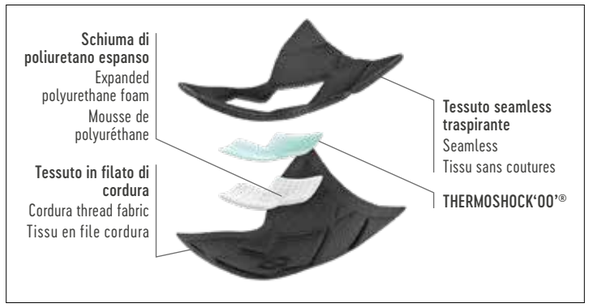

contiene
contains x1

SEAMLESS

La tecnologia a maglia tubolare riduce al minimo le cuciture e offre una grande comodità e traspirabilità oltre ad una vestibilità ergonomica con design sportivo.

Tubular knitting technology reduces seams to a minimum and offers great comfort and breathability, along with ergonomic wearability and a sporty design.

La technologie à maille tubulaire réduit les coutures au minimum, offrant ainsi un confort et une respirabilité importants, et permet de réaliser une coupe ergonomique aux lignes sportives.

THERMOSHOCK'00'®

Brevettato da Thermoshoe, nasce da un concetto innovativo: si tratta di un materiale termoplastico stabile con delle caratteristiche uniche che lo rendono adatto alle più diverse applicazioni.
Conosciuto più comunemente come GEL, Thermoshock garantisce un maggior assorbimento degli urti, anche in spessori molto sottili, con una durezza shore 'A' virtualmente a '0' e con un allungamento a rottura di 1100.

Patented by Thermoshoe, comes from an innovative concept: it is a stable thermoplastic material with unique characteristics which make it suitable for the most diverse applications. Commonly known as GEL, Thermoshock guarantees greater absorption of impact even with a very slim thicknesses, with Shore A hardness of practically '0' and an elongation at break of 1100.

Breveté par Thermoshoe, né d'un concept novateur: il s'agit d'un matériau thermoplastique stable dont les caractéristiques uniques se prêtent aux applications les plus diverses. Plus connu sous le nom de GEL, Thermoshock garantit une meilleure absorption des chocs, y compris à très faible épaisseur, avec une dureté Shore « A » virtuellement à « 0 » et avec un allongement à la rupture de 1100.

07720
black/yellow fluo

FLEXIBILITY

La protezione è stata costruita con criterio ergonomico, grazie alle schiacciature in alta frequenza, garantiscono la miglior aderenza e flessibilità dei movimenti durante tutte le fasi di gioco.

The pads have been made following ergonomic criteria and thanks to high-frequency welding they guarantee a closer fit and flexibility of movement during all stages of play.

La protection a été fabriquée selon un critère ergonomique, grâce à des écrasements à haute fréquence qui garantissent une meilleure adhérence et une flexibilité de mouvement tout au long des phases du jeu.

09310
white/silver

NILIT BREEZE YARN

- Il filato conferisce flessibilità e morbidezza al prodotto finito
- La sezione trasversale simile a quella del cotone dona elasticità ed un sensazione di benessere
- L'uso di un polimero completamente smussato produce un tocco soffice e dà origine a una speciale ventilazione
- Filato antibatterico

- The yarn gives flexibility and softness to the end product
- The transversal section, similar to that of cotton, gives it elasticity and a sensation of comfort
- The use of a completely smooth polymer produces a soft touch and provides special ventilation
- Antibacterial yarn

- Ce fil assure flexibilité et douceur au produit fini
- Sa section transversale ressemblant à celle du coton apporte de l'élasticité et une sensation de bien-être
- L'utilisation d'un polymère complètement émoussé se traduit par un toucher doux et crée une ventilation particulière
- Fil antibactérien

2030 RICK

£ 13,00
Adult
PA2Z3Z

contiene
contains x2

75% COTTON 25% ELASTANE

00010
white

00090
navy

00120
black

2030 POLSINO

£ 9,50
Adult
T0630

contiene
contains x2

75% COTTON 25% ELASTANE

00010
white

00090
navy

00120
black

2026 KNIK

£ 27,00
Adult
U655
S/M-L/XL

MADE IN ITALY

87% POLYAMIDE - 12% ELASTANE
1% POLYPROPILENE

OEKO TEX® STANDARD 100 074744.O CENTROCOT

000009
navy

000007
blue

000001
white

000002
red

000012
black

000003
yellow

000004
green

000015
maroon

Fino ad esaurimento scorte
While stocks last
Jusqu'à épisement du stock
Hasta agotar existencias
Solange der Vorrat reicht

2026 NASHI

£ 21,00
Adult
U645
S/M-L/XL

MADE IN ITALY

87% POLYAMIDE - 12% ELASTANE - 1% POLYPROPILENE

OEKO TEX® STANDARD 100 074744.O CENTROCOT

000012
black

000004
green

000015
maroon

Fino ad esaurimento scorte
While stocks last
Jusqu'à épisement du stock
Hasta agotar existencias
Solange der Vorrat reicht

2030 JUMAR EVO

£ 13,50 Adult **GA1G0Z**
£ 11,25 Junior **GA1G1Z**

10 PCS X PACK

100% POLYESTER (MICRO PILE)

00120
black

03320
green fluo

35990
cyan

00020
red

00090
navy

2030 SEAN

£ 16,00 Adult **HA0P0Z**
£ 13,00 Junior **HA0P1Z**

10 PCS X PACK

100% POLYESTER

02000
navy/grey

02600
black/grey

2030 MAAT

£ 16,00 Adult **HA0Q0Z**
£ 13,00 Junior **HA0Q1Z**

10 PCS X PACK

100% ACRYLIC

00120
black

00090
navy

2027 STEEL TECH

£ 24,00 Adult **GA0A0Z** *8-9-10-11*
£ 20,00 Junior **GA0A1Z** *4-5-6-7*

35% NYLON - 30% NEOPRENE
25% POLYESTER 10% SILICON

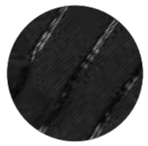

02500
black/white

2030 EDDIE

£ 14,00 Adult **GA1P0Z**

100% POLYESTER

00020
red

00010
white

00070
blue

00090
navy

00120
black

2026 RIGEL

£ 20,00 Adult **U675**
S/M-L/XL

MADE IN ITALY

96% POLYAMIDE - 4% ELASTANE

OEKO TEX® STANDARD 100 074744.0 CENTROCOT

000012
black

000001
white

Fino ad esaurimento scorte
While stocks last
Jusqu'à épisement du stock
Hasta agotar existencias
Solange der Vorrat reicht

2030 NOMEN

£ 9,00 Adult **FA1F0Z**
750 ML

BODY: POLYPROPYLENE
CAP: POLYPROPYLENE
VALVE: RUBBER

04920
yellow fluo/black

2027 FASCIA CAPITANO 2016

£ 9,00 Adult **EA1R0Z**
£ 7,50 Junior **EA1R1Z**

10 PCS X PACK

00500
red/white

00310
white/black

2030 PORTABORRACCIA 2016

£ 24,00 Adult **EA2H0Z**

100% POLIPROPILENE

07720
black/yellow fluo

2030 POGGIAPIEDI

£ 15,25
Adult
T0770
Ø CM 64

000012
black

2028 EOS LIGHT

£ 72,00
Adult
HA0M0Z
35»48

UPPER: 92% POLIESTER TEXTILE
8% SYNTHETIC LEATHER
OUTSOLE: 70% NYLON – 30% RUBBER

- *Breathable fabric upper*
- *Lightweight and comfortable*
- *Special structure that enhances stability*
- *Phylon and rubber sole with responsive cushioning*

00280
white/navy

02500
black/white

2028 ZACK

£ 21,00
Adult
HA0N0Z
36»46

UPPER: 90% PU 5%TEXTILE
5% RUBBER PULLER
INSOLE/OUTSOLE: 100% EVA

07780
black/anthracite/white

FULL CUSTOM

FULL CUSTOM - COMPETITION

AN ORIGINAL, ONE-OFF GARMENT PRODUCED FOR YOUR ORGANIZATION.

1. Identification of the model, fabric and fit with which to produce your customized garment.
2. Development of designs by the Erreà Design Office.
3. Manufacture of the customized garment complete with possible sponsors and names/numbers.

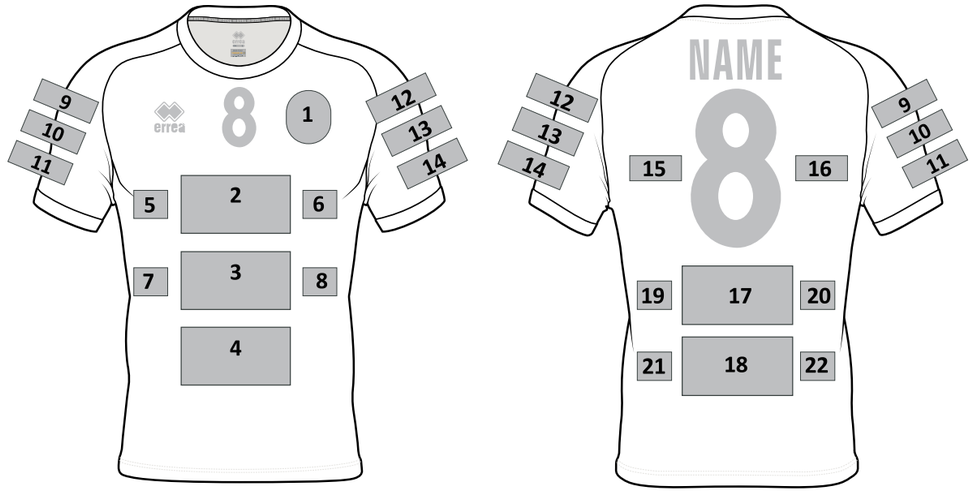

FRONT

1	BADGE (h x w cm) .....
	NUMBER (cm h) .....
2	LOGO (h x w cm) .....
3	LOGO (h x w cm) .....
4	LOGO (h x w cm) .....
5	LOGO (h x w cm) .....
6	LOGO (h x w cm) .....
7	LOGO (h x w cm) .....
8	LOGO (h x w cm) .....

RIGHT SLEEVE

9	LOGO (h x w cm) .....
10	LOGO (h x w cm) .....
11	LOGO (h x w cm) .....

LEFT SLEEVE

12	LOGO (h x w cm) .....
13	LOGO (h x w cm) .....
14	LOGO (h x w cm) .....

BACK

	NAME cm h .....
	NUMBER cm h .....
15	LOGO (h x w cm) .....
16	LOGO (h x w cm) .....
17	LOGO (h x w cm) .....
18	LOGO (h x w cm) .....
19	LOGO (h x w cm) .....
20	LOGO (h x w cm) .....
21	LOGO (h x w cm) .....
22	LOGO (h x w cm) .....

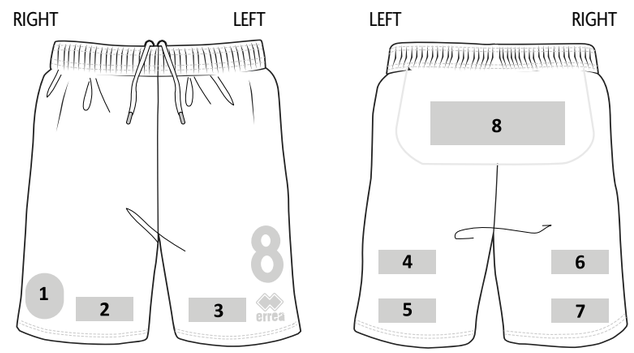

FRONT

1	BADGE (h x w cm) .....
2	LOGO (h x w cm) .....
3	LOGO (h x w cm) .....
	NUMBER cm h .....

BACK

4	LOGO (h x w cm) .....
5	LOGO (h x w cm) .....
6	LOGO (h x w cm) .....
7	LOGO (h x w cm) .....
8	LOGO (h x w cm) .....

ONLY SHORT "VIGOR/TRENTINO"

RECOMMENDATIONS

1. Send any graphic designs in vector format.
2. Send logos in .pdf/.ai/ .eps
3. You can also enter names/numbers on print sheets. Send the information (size/name/number) at the time of confirming the design.

PARMA 3.0

MIN. 12 PCS MIN. 2 PER SIZE WITH MULTIPLES OF 2

ADULT - FM813C / FM813L£ 48,00
JUNIOR - FM814C / FM814L£ 48,00

- MUNDIAL 100% POLYESTER - 145 g/mq
- TI-ENERGY 3.0 100% POLYESTER - 130 g/mq
- FUTURE 100% Polyester (recycled)- 140 g/mq

DREAM WOMAN

MIN. 12 PCS MIN. 2 PER SIZE WITH MULTIPLES OF 2
SENZA INSERTI - WITHOUT INSERTS - SANS DECOUPES

ADULT - PMJL3C / PMJL3L£ 48,00
JUNIOR - PMJL4C / PMJL4L£ 48,00

- MUNDIAL 100% POLYESTER - 145 g/mq
- TI-ENERGY 3.0 100% POLYESTER - 130 g/mq
- FUTURE 100% Polyester (recycled)- 140 g/mq

1

2

3

4

5

6

7

8

9

10

11

12

13

14

15

16

17

18

PARMA 3.0

MIN. 12 PCS MIN. 2 PER SIZE WITH MULTIPLES OF 2

ADULT - FM813C / FM813L£ 48,00
JUNIOR - FM814C / FM814L£ 48,00

- MUNDIAL 100% POLYESTER - 145 g/mq
- TI-ENERGY 3.0 100% POLYESTER - 130 g/mq
- FUTURE 100% Polyester (recycled)- 140 g/mq

DREAM WOMAN

MIN. 12 PCS MIN. 2 PER SIZE WITH MULTIPLES OF 2
SENZA INSERTI - WITHOUT INSERTS - SANS DECOUPES

ADULT - PMJL3C / PMJL3L£ 48,00
JUNIOR - PMJL4C / PMJL4L£ 48,00

- MUNDIAL 100% POLYESTER - 145 g/mq
- TI-ENERGY 3.0 100% POLYESTER - 130 g/mq
- FUTURE 100% Polyester (recycled)- 140 g/mq

19

20

21

22

23

24

25

26

27

FULL_CUSTOM - Competition

28

29

30

31

32

33

34

35

36

STRIP

MIN. 12 PCS MIN. 2 PER SIZE WITH MULTIPLES OF 2

ADULT - GM1B3C / GM1B3L£ 48,00
JUNIOR - GM1B4C / GM1B4L£ 48,00

○ SKIN 100% POLYESTER - 125 g/mq

ALEX

MIN. 12 PCS MIN. 2 PER SIZE WITH MULTIPLES OF 2

ADULT - GM0K3C / GM0K3L£ 50,00
JUNIOR - GM0K4C / GM0K4L£ 50,00

○ MUNDIAL 100% POLYESTER - 145 g/mq
○ TI-ENERGY 3.0 100% POLYESTER - 130 g/mq
○ FUTURE 100% Polyester (recycled)- 140 g/mq

LUCAS

MIN. 12 PCS MIN. 2 PER SIZE WITH MULTIPLES OF 2
SENZA INSERTI - WITHOUT INSERTS - SANS DECOUPES

ADULT - PMJD3C / PMJD3L£ 48,00
JUNIOR - PMJD4C / PMJD4L£ 48,00

○ MUNDIAL 100% POLYESTER - 145 g/mq
○ TI-ENERGY 3.0 100% POLYESTER - 130 g/mq
○ FUTURE 100% Polyester (recycled)- 140 g/mq

LENNY WOMAN

MIN. 12 PCS MIN. 2 PER SIZE WITH MULTIPLES OF 2
SENZA INSERTI - WITHOUT INSERTS - SANS DECOUPES

ADULT - PMIY3C / PMIY3L£ 48,00
JUNIOR - PMIY4C / PMIY4L£ 48,00

○ MUNDIAL 100% POLYESTER - 145 g/mq
○ TI-ENERGY 3.0 100% POLYESTER - 130 g/mq

TRENTINO EVO

MIN. 12 PCS MIN. 2 PER SIZE WITH MULTIPLES OF 2
CON INSERTI - WITH INSERTS - AVEC DECOUPES

ADULT - PMM53C £ 53,00
JUNIOR - PMM54C £ 53,00

○ PREMIER 82% POLYESTER 18% ELASTANE - 165 g/mq
○ SENSIBILITY 82% Polyester (recycled) 18%Elastane - 165 g/mq

TRENTINO NEXT

MIN. 12 PCS MIN. 2 PER SIZE WITH MULTIPLES OF 2
CON INSERTI - WITH INSERTS - AVEC DECOUPES

ADULT - PMME3C £ 48,00
JUNIOR - PMME4C £ 48,00

○ MUNDIAL 100% POLYESTER - 145 g/mq
○ FUTURE 100% Polyester (recycled)- 140 g/mq

1

2

3

4

5

6

7

8

9

BESSY RAY WOMAN

MIN. 12 PCS MIN. 2 PER SIZE WITH MULTIPLES OF 2
SENZA INSERTI - WITHOUT INSERTS - SANS DECOUPES

ADULT - PM803C £ 53,00
JUNIOR - PM804C £ 53,00

- PREMIER 82% POLYESTER 18% ELASTANE - 165 g/mq
- SENSIBILITY 82% RECYCLED POLYESTER 18% ELASTANE - 165 g/mq

ADULT - PM803C £ 48,00
JUNIOR - PM804C £ 48,00

- MUNDIAL 100% POLYESTER - 145 g/mq
- FUTURE 100% Polyester (recycled)- 140 g/mq

1

2

3

MEGAN WOMAN

MIN. 12 PCS MIN. 2 PER SIZE WITH MULTIPLES OF 2
CON INSERTI - WITH INSERTS - AVEC DECOUPES

ADULT - PMBQ3C £ 53,00
JUNIOR - PMBQ4C £ 53,00

- PREMIER 82% POLYESTER 18% ELASTANE - 165 g/mq
- SENSIBILITY 82% RECYCLED POLYESTER 18% ELASTANE - 165 g/mq

ADULT - PMBQ3C £ 48,00
JUNIOR - PMBQ4C £ 48,00

- MUNDIAL 100% POLYESTER - 145 g/mq
- FUTURE 100% Polyester (recycled)- 140 g/mq

1

2

3

LIUCK

MIN. 12 PCS MIN. 2 PER SIZE WITH MULTIPLES OF 2
SENZA INSERTI - WITHOUT INSERTS - SANS DECOUPES

ADULT - PMJK3S £ 48,00
JUNIOR - PMJK4S £ 48,00

- MUNDIAL 100% POLYESTER - 145 g/mq
- TI-ENERGY 3.0 100% POLYESTER - 130 g/mq

LISA WOMAN

MIN. 12 PCS MIN. 2 PER SIZE WITH MULTIPLES OF 2
SENZA INSERTI - WITHOUT INSERTS - SANS DECOUPES

ADULT - PMJP3S £ 48,00
JUNIOR - PMJP4S £ 48,00

- MUNDIAL 100% POLYESTER - 145 g/mq
- TI-ENERGY 3.0 100% POLYESTER - 130 g/mq

ANSI L/S WOMAN

MIN. 12 PCS MIN. 2 PER SIZE WITH MULTIPLES OF 2
SENZA INSERTI - WITHOUT INSERTS - SANS DECOUPES

ADULT - PMDH3L £ 53,00
JUNIOR - PMDH4L £ 53,00

- PREMIER 82% POLYESTER 18% ELASTANE - 165 g/mq

1

2

3

NEW SKIN

MIN. 12 PCS MIN. 2 PER SIZE WITH MULTIPLES OF 2

NEW SKIN STANDARD LENGTH | MAXI SKIN LONGER LENGTH

ADULT - A245 £ 30,00
JUNIOR - A246 £ 30,00

○ SKIN 100% POLYESTER - 125 g/mq
○ MUNDIAL 100% POLYESTER - 145 g/mq

VICTOR

MIN. 12 PCS MIN. 2 PER SIZE WITH MULTIPLES OF 2

ADULT - GP0E3Z £ 30,00
JUNIOR - GP0E4Z £ 30,00

○ MUNDIAL 100% POLYESTER - 145 g/mq
UTILITY 100% POLYESTER - 145 g/mq

ITALY WOMAN

MIN. 12 PCS MIN. 2 PER SIZE WITH MULTIPLES OF 2

ADULT - PP9F3Z £ 40,00
JUNIOR - PP9F4Z £ 40,00

○ SCUBA 80% POLYESTER 20% ELASTANE - 180 g/mq

○ PP9F3Z

○ PP9E3Z

ITALY SPONSOR WOMAN

MIN. 12 PCS MIN. 2 PER SIZE WITH MULTIPLES OF 2

ADULT - PP9E3Z £ 40,00
JUNIOR - PP9E4Z £ 40,00

○ SCUBA 80% POLYESTER 20% ELASTANE - 180 g/mq

1

2

TRANSFER 3.0

MIN. 12 PCS MIN. 2 PER SIZE WITH MULTIPLES OF 2

ADULT - FP743Z £ 30,00
JUNIOR - FP744Z £ 30,00

○ MUNDIAL 100% POLYESTER - 145 g/mq
○ TI-ENERGY 3.0 100% POLYESTER - 130 g/mq

BOLTON

MIN. 12 PCS MIN. 2 PER SIZE WITH MULTIPLES OF 2

ADULT - D195 £ 30,00
JUNIOR - D196 £ 30,00

○ MUNDIAL 100% POLYESTER - 145 g/mq
○ TI-ENERGY 3.0 100% POLYESTER - 130 g/mq

VIGOR

MIN. 12 PCS MIN. 2 PER SIZE WITH MULTIPLES OF 2

ADULT - PP7T3Z £ 30,00
JUNIOR - PP7T4Z £ 30,00

○ MUNDIAL 100% POLYESTER - 145 g/mq
○ SKIN 100% POLYESTER - 125 g/mq

TRENTINO

MIN. 12 PCS MIN. 2 PER SIZE WITH MULTIPLES OF 2

ADULT - PP0Y3Z £ 30,00
JUNIOR - PP0Y4Z £ 30,00

○ MUNDIAL 100% POLYESTER - 145 g/mq
○ SKIN 100% POLYESTER - 125 g/mq

NEW SKIN lenght

FULL CUSTOM - BASKET

AN ORIGINAL, ONE-OFF GARMENT PRODUCED FOR YOUR ORGANIZATION.

1. Identification of the model, fabric and fit with which to produce your customized garment.
2. Development of designs by the Erreà Design Office.
3. Manufacture of the customized garment complete with possible sponsors and names/numbers.

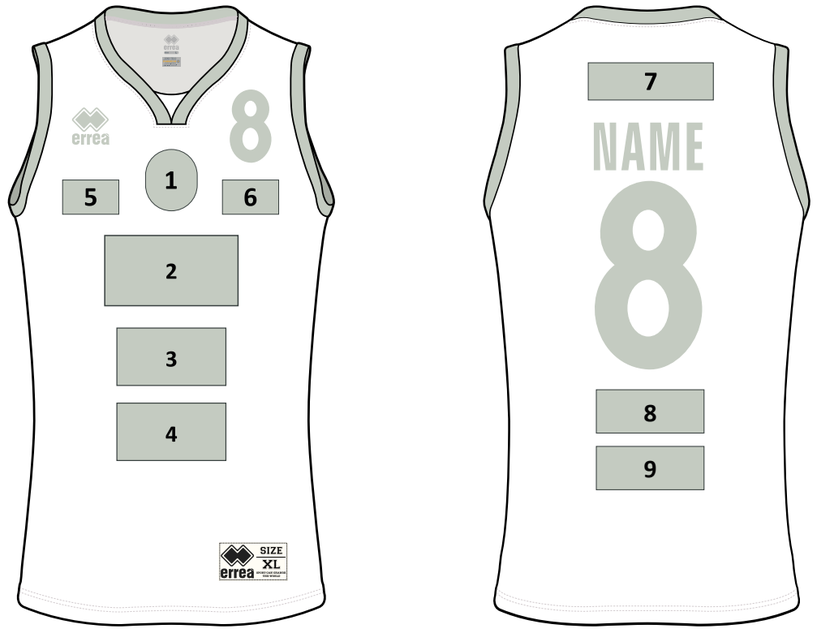

FULL_CUSTOM - Basket

FRONT

1 BADGE (h x w cm) .....
NUMBER (cm h) .....
2 LOGO (h x w cm) .....
3 LOGO (h x w cm) .....
4 LOGO (h x w cm) .....
5 LOGO (h x w cm) .....
6 LOGO (h x w cm) .....

BACK

NAME cm h .....
NUMBER cm h .....
7 LOGO (h x w cm) .....
8 LOGO (h x w cm) .....
9 LOGO (h x w cm) .....

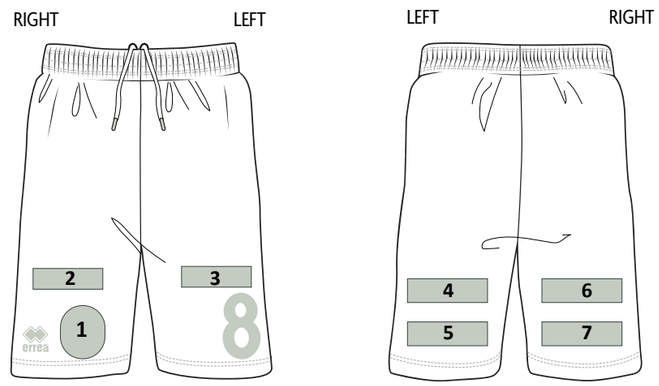

FRONT

1 BADGE (h x w cm) .....
2 LOGO (h x w cm) .....
3 LOGO (h x w cm) .....
NUMBER cm h .....

BACK

4 LOGO (h x w cm) .....
5 LOGO (h x w cm) .....
6 LOGO (h x w cm) .....
7 LOGO (h x w cm) .....

RECOMMENDATIONS

1. Send any graphic designs in vector format.
2. Send logos in .pdf/.ai/ .eps
3. You can also enter names/numbers on print sheets. Send the information (size/name/number) at the time of confirming the design.

MAGIC

MIN. 12 PCS MIN. 2 PER SIZE WITH MULTIPLES OF 2

SENZA INSERTI - WITHOUT INSERTS - SANS DECOUPES
CUCITURE PIATTE - FLAT SEAMS - COUTURES PLATES

ADULT - GM1H3S	£ 45,00
JUNIOR - GM1H4S	£ 45,00

- MUNDIAL 100% POLYESTER - 145 g/mq
- UTILITY 100% POLYESTER - 145 g/mq
- FUTURE 100% Polyester (recycled)- 140 g/mq

DALLAS 3.0

MIN. 12 PCS MIN. 2 PER SIZE WITH MULTIPLES OF 2

ADULT - FP713Z	£ 45,00
JUNIOR - FP714Z	£ 45,00

- MUNDIAL 100% POLYESTER - 145 g/mq
- UTILITY 100% POLYESTER - 145 g/mq

1

2

3

MAGIC

MIN. 12 PCS MIN. 2 PER SIZE WITH MULTIPLES OF 2

CON INSERTI - WITH INSERTS - AVEC DECOUPES

ADULT - PMM63S	£ 46,00
JUNIOR - PMM64S	£ 46,00

- MUNDIAL 100% POLYESTER - 145 g/mq
- UTILITY 100% POLYESTER - 145 g/mq
- FUTURE 100% Polyester (recycled)- 140 g/mq

DALLAS 3.0

MIN. 12 PCS MIN. 2 PER SIZE WITH MULTIPLES OF 2

ADULT - FP713Z	£ 45,00
JUNIOR - FP714Z	£ 45,00

- MUNDIAL 100% POLYESTER - 145 g/mq
- UTILITY 100% POLYESTER - 145 g/mq

1

2

3

MAGIC WOMAN

MIN. 12 PCS MIN. 2 PER SIZE WITH MULTIPLES OF 2
SENZA INSERTI - WITHOUT INSERTS - SANS DECOUPES
CUCITURE PIATTE - FLAT SEAMS - COUTURES PLATES

ADULT - GM113S £ 45,00
JUNIOR - GM114S £ 45,00

- MUNDIAL 100% POLYESTER - 145 g/mq
- UTILITY 100% POLYESTER - 145 g/mq
- FUTURE 100% Polyester (recycled)- 140 g/mq

DALLAS 3.0

MIN. 12 PCS MIN. 2 PER SIZE WITH MULTIPLES OF 2

ADULT - FP713Z £ 45,00
JUNIOR - FP714Z £ 45,00

- MUNDIAL 100% POLYESTER - 145 g/mq
- UTILITY 100% POLYESTER - 145 g/mq

1

2

3

MAGIC WOMAN

MIN. 12 PCS MIN. 2 PER SIZE WITH MULTIPLES OF 2
CON INSERTI - WITH INSERTS - AVEC DECOUPES

ADULT - PMMH3S £ 46,00
JUNIOR - PMMH4S £ 46,00

- MUNDIAL 100% POLYESTER - 145 g/mq
- UTILITY 100% POLYESTER - 145 g/mq
- FUTURE 100% Polyester (recycled)- 140 g/mq

DALLAS 3.0

MIN. 12 PCS MIN. 2 PER SIZE WITH MULTIPLES OF 2

ADULT - FP713Z £ 45,00
JUNIOR - FP714Z £ 45,00

- MUNDIAL 100% POLYESTER - 145 g/mq
- UTILITY 100% POLYESTER - 145 g/mq

1

2

3

ELEVATE

MIN. 12 PCS MIN. 2 PER SIZE WITH MULTIPLES OF 2

ADULT - HM1H3S £ 45,00
JUNIOR - HM1H4S £ 45,00

○UTILITY 100% POLYESTER - 145 g/mq
○MUNDIAL 100% POLYESTER - 145 g/mq
○FUTURE 100% Polyester (recycled)- 140 g/mq

DALLAS 3.0

MIN. 12 PCS MIN. 2 PER SIZE WITH MULTIPLES OF 2

ADULT - FP713Z £ 45,00
JUNIOR - FP714Z £ 45,00

○MUNDIAL 100% POLYESTER - 145 g/mq
○UTILITY 100% POLYESTER - 145 g/mq

1

2

3

BECKY WOMAN

MIN. 12 PCS MIN. 2 PER SIZE WITH MULTIPLES OF 2
CON INSERTI - WITH INSERTS - AVEC DECOUPES

ADULT - GM2I3S £ 46,00
JUNIOR - GM2I4S £ 46,00

○ MUNDIAL 100% POLYESTER - 145 g/mq
FUTURE 100% Polyester (recycled)- 140 g/mq

BECKY WOMAN

MIN. 12 PCS MIN. 2 PER SIZE WITH MULTIPLES OF 2
CON INSERTI - WITH INSERTS - AVEC DECOUPES

ADULT - GP0Y3Z £ 46,00
JUNIOR - GP0Y4Z £ 46,00

○MUNDIAL 100% POLYESTER - 145 g/mq

1

2

3

CHICAGO DOUBLE

MIN. 50 PCS MIN. 2 PER SIZE WITH MULTIPLES OF 2

ADULT - DM0Q3S £ 47,00
JUNIOR - DM0Q4S £ 47,00

○SKIN 100% POLYESTER - 125 g/mq
MESH 6TP 100% polyester - 100 g/mq

FABRIC SKIN FABRIC MESH

CHICAGO SHORT

MIN. 50 PCS MIN. 2 PER SIZE WITH MULTIPLES OF 2

ADULT - DP0C3Z £ 47,00
JUNIOR - DP0C4Z £ 47,00

○SKIN 100% POLYESTER - 125 g/mq
MESH 6TP 100% polyester - 100 g/mq

1

2

3

HEAT 3.0

MIN. 12 PCS MIN. 2 PER SIZE WITH MULTIPLES OF 2

ADULT - FM703C £ 48,00
JUNIOR - FM704C £ 48,00

○MUNDIAL 100% POLYESTER - 145 g/mq
MEMPHIS MESH 100% POLYERSTER-178 g/mq

DALLAS 3.0

MIN. 12 PCS MIN. 2 PER SIZE WITH MULTIPLES OF 2

ADULT - FP713Z £ 45,00
JUNIOR - FP714Z £ 45,00

○MUNDIAL 100% POLYESTER - 145 g/mq
○UTILITY 100% POLYESTER - 145 g/mq

MAXI SKIN

MIN. 12 PCS MIN. 2 PER SIZE WITH MULTIPLES OF 2

ADULT - A895 £ 30,00
JUNIOR - A896 £ 30,00

○ SKIN 100% POLYESTER - 125 g/mq
○ MUNDIAL 100% POLYESTER - 145 g/mq

BECKY WOMAN

MIN. 12 PCS MIN. 2 PER SIZE WITH MULTIPLES OF 2
CON INSERTI - WITH INSERTS - AVEC DECOUPES

ADULT - GP0Y3Z £ 46,00
JUNIOR - GP0Y4Z £ 46,00

○ MUNDIAL 100% POLYESTER - 145 g/mq

FULL CUSTOM - ATHLETICS

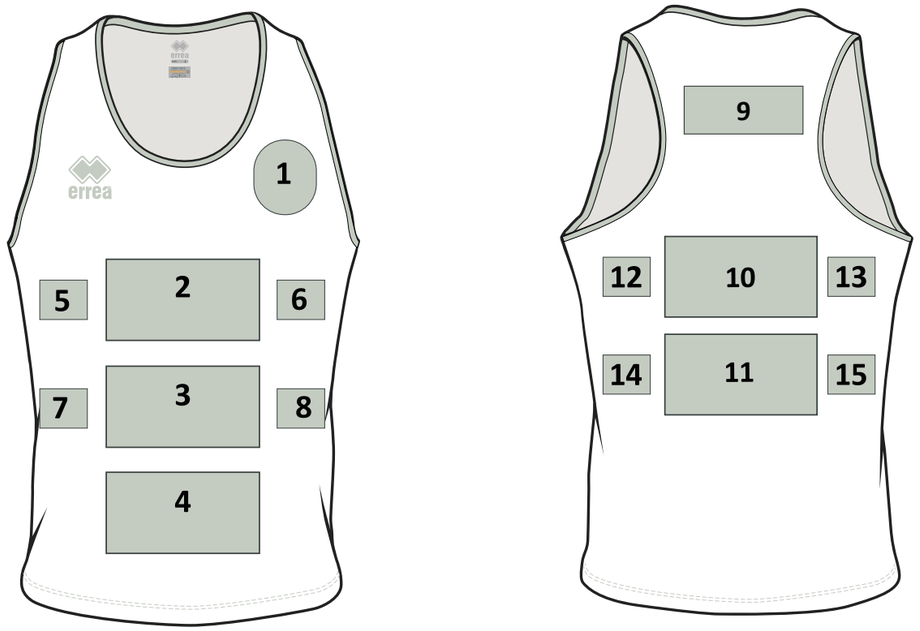

FRONT

1	BADGE (h x w cm) .....
2	LOGO (h x w cm) .....
3	LOGO (h x w cm) .....
4	LOGO (h x w cm) .....
5	LOGO (h x w cm) .....
6	LOGO (h x w cm) .....
7	LOGO (h x w cm) .....
8	LOGO (h x w cm) .....

BACK

9	LOGO (h x w cm) .....
10	LOGO (h x w cm) .....
11	LOGO (h x w cm) .....
12	LOGO (h x w cm) .....
13	LOGO (h x w cm) .....
14	LOGO (h x w cm) .....
15	LOGO (h x w cm) .....

AN ORIGINAL, ONE-OFF GARMENT PRODUCED FOR YOUR ORGANIZATION.

1. Identification of the model, fabric and fit with which to produce your customized garment.
2. Development of designs by the Erreà Design Office.
3. Manufacture of the customized garment complete with possible sponsors and names/numbers.

RECOMMENDATIONS

1. Send any graphic designs in vector format.
2. Send logos in .pdf/.ai/ .eps
3. You can also enter names/numbers on print sheets. Send the information (size/name/number) at the time of confirming the design.

REGIS

MIN. 12 PCS MIN. 2 PER SIZE WITH MULTIPLES OF 2
SENZA INSERTI - WITHOUT INSERTS - SANS DECOUPES

ADULT - PMNE3S £ 45,00
JUNIOR - PMNE4S £ 45,00

○ UTILITY 100% POLYESTER - 145 g/mq

REGIS WOMAN

MIN. 12 PCS MIN. 2 PER SIZE WITH MULTIPLES OF 2
SENZA INSERTI - WITHOUT INSERTS - SANS DECOUPES

ADULT - PMNF3S £ 45,00
JUNIOR - PMNF4S £ 45,00

○ UTILITY 100% POLYESTER - 145 g/mq

ARIHA

MIN. 12 PCS MIN. 2 PER SIZE WITH MULTIPLES OF 2
SENZA INSERTI - WITHOUT INSERTS - SANS DECOUPES

ADULT - PMND3S £ 53,00
JUNIOR - PMND4S £ 53,00

○ ARIHA 78% polyester 22% elastane - 140 g/mq

REMY

MIN. 12 PCS MIN. 2 PER SIZE WITH MULTIPLES OF 2
SENZA INSERTI - WITHOUT INSERTS - SANS DECOUPES
CUCITURE PIATTE - FLAT SEAMS - COUTURES PLATES

ADULT - PMNB3C £ 48,00
JUNIOR - PMNB4C £ 48,00

○ UTILITY 100% POLYESTER - 145 g/mq

REMY WOMAN

MIN. 12 PCS MIN. 2 PER SIZE WITH MULTIPLES OF 2
SENZA INSERTI - WITHOUT INSERTS - SANS DECOUPES
CUCITURE PIATTE - FLAT SEAMS - COUTURES PLATES

ADULT - PMNC3C £ 48,00
JUNIOR - PMNC4C £ 48,00

○ UTILITY 100% POLYESTER - 145 g/mq

ELAINE EXTRA WOMAN

MIN. 12 PCS MIN. 2 PER SIZE WITH MULTIPLES OF 2
SENZA INSERTI - WITHOUT INSERTS - SANS DECOUPES

ADULT - PMM43S £ 33,00
JUNIOR - PMM44S £ 33,00 ONLY XS

○ PREMIER 82% POLYESTER 18% ELASTANE - 165 g/mq

1

2

3

RESERVED AREA FOR RESELLERS

FULL CUSTOM - RUGBY

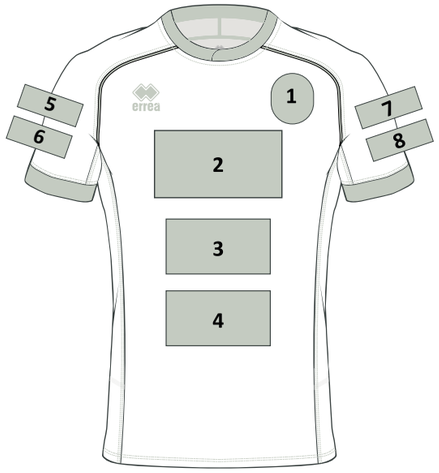

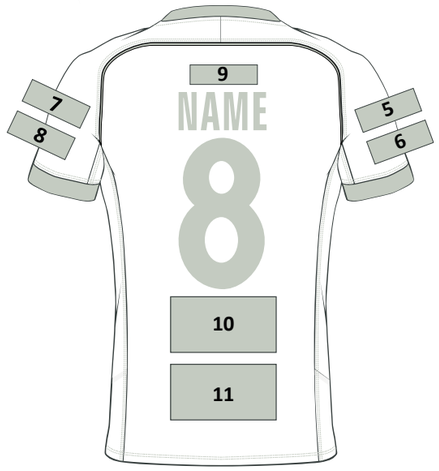

FRONT
- 1 BADGE (h x w cm) .....
- 2 LOGO (h x w cm) .....
- 3 LOGO (h x w cm) .....
- 4 LOGO (h x w cm) .....

RIGHT SLEEVE
- 5 LOGO (h x w cm) .....
- 6 LOGO (h x w cm) .....

LEFT SLEEVE
- 7 LOGO (h x w cm) .....
- 8 LOGO (h x w cm) .....

BACK
- NAME cm h .....
- NUMBER cm h .....
- 9 LOGO (h x w cm) .....
- 10 LOGO (h x w cm) .....
- 11 LOGO (h x w cm) .....

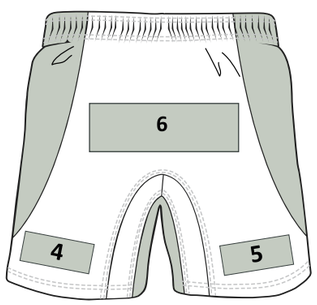

FRONT
- 1 BADGE (h x w cm) .....
- 2 LOGO (h x w cm) .....
- 3 LOGO (h x w cm) .....

BACK
- 4 LOGO (h x w cm) .....
- 5 LOGO (h x w cm) .....
- 6 LOGO (h x w cm) .....

RECOMMENDATIONS

1. Send any graphic designs in vector format.
2. Send logos in .pdf/.ai/ .eps
3. You can also enter names/numbers on print sheets. Send the information (size/ name/number) at the time of confirming the design.

ERBY

MIN. 12 PCS MIN. 2 PER SIZE WITH MULTIPLES OF 2
CON INSERTI - WITH INSERTS - AVEC DECOUPES

ADULT - HM1G3C £ 49,00
JUNIOR - HM1G4C £ 49,00

○ELASTIC_TRICOT 100% polyester - 200 g/mq

TREVISO 3.0

MIN. 12 PCS MIN. 2 PER SIZE WITH MULTIPLES OF 2
SENZA INSERTI - WITHOUT INSERTS - SANS DECOUPES

ADULT - PMHP3C £ 49,00
JUNIOR - PMHP4C £ 49,00

○ SATURNO-LIGHT 100% POLYESTER -185 g/mq

AWHA

MIN. 12 PCS MIN. 2 PER SIZE WITH MULTIPLES OF 2
- (ONLY SIZE: S - XS - XXS - YXS) -

ADULT - PMFU3C £ 33,00
JUNIOR - PMFU4C £ 33,00

○ SKIN 100% POLYESTER - 125 g/mq

MARU

MIN. 12 PCS MIN. 2 PER SIZE WITH MULTIPLES OF 2

ADULT - PP6M3Z £ 35,00
JUNIOR - PP6M4Z £ 35,00

○ SATURNO-LIGHT 100% POLYESTER -185 g/mq
MALAGA 80% POLYESTER 20% ELASTANE - 190 g/mq

1

2

BREST

MIN. 12 PCS MIN. 2 PER SIZE WITH MULTIPLES OF 2

ADULT - D4025 £ 35,00
JUNIOR - D4026 £ 35,00

○ SATURNO-LIGHT 100% POLYESTER -185 g/mq
.

ADULT - D4025 £ 38,00
JUNIOR - D4026 £ 38,00

○ RUGBY STAMPA 100% POLYESTER - 275 g/mq

RESERVED AREA FOR RESELLERS

FULL CUSTOM - ARCHERY

ROBIN +10 CM

MIN. 12 PCS MIN. 2 PER SIZE WITH MULTIPLES OF 2

ADULT - PMLE3C / PMLE3L £ 48,00
JUNIOR - PMLE4C / PMLE4L £ 48,00

○ MUNDIAL 100% POLYESTER - 145 g/mq

ROBIN

MIN. 12 PCS MIN. 2 PER SIZE WITH MULTIPLES OF 2

ADULT - PMDI3C / PMDI3L £ 48,00
JUNIOR - PMDI4C / PMDI4L £ 48,00

○ MUNDIAL 100% POLYESTER - 145 g/mq

ROBIN WOMAN +10 CM

MIN. 12 PCS MIN. 2 PER SIZE WITH MULTIPLES OF 2

ADULT - PMLF3C / PMLF3L £ 48,00
JUNIOR - PMLF4C / PMLF4L £ 48,00

○ MUNDIAL 100% POLYESTER - 145 g/mq

ROBIN WOMAN

MIN. 12 PCS MIN. 2 PER SIZE WITH MULTIPLES OF 2

ADULT - PMDX3C / PMDX3L £ 48,00
JUNIOR - PMDX4C / PMDX4L £ 48,00

○ MUNDIAL 100% POLYESTER - 145 g/mq

BARD

MIN. 12 PCS MIN. 2 PER SIZE WITH MULTIPLES OF 2

ADULT - PMMZ3C £ 50,00
JUNIOR - PMMZ4C £ 50,00

○ MUNDIAL 100% POLYESTER - 145 g/mq

BARD WOMAN

MIN. 12 PCS MIN. 2 PER SIZE WITH MULTIPLES OF 2

ADULT - PMN03C £ 50,00
JUNIOR - PMN04C £ 50,00

○ MUNDIAL 100% POLYESTER - 145 g/mq

ALEX

MIN. 12 PCS MIN. 2 PER SIZE WITH MULTIPLES OF 2

ADULT - GM0K3C / GM0K3L£ 50,00
JUNIOR - GM0K4C / GM0K4L£ 50,00

- MUNDIAL 100% POLYESTER - 145 g/mq
- B-HIVE 100% polyester - 135 g/mq

ALEXIS WOMAN

MIN. 12 PCS MIN. 2 PER SIZE WITH MULTIPLES OF 2

ADULT - GM0L3C / GM0L3L£ 50,00
JUNIOR - GM0L4C / GM0L4L£ 50,00

- MUNDIAL 100% POLYESTER - 145 g/mq
- B-HIVE 100% polyester - 135 g/mq

BRAD

MIN. 50 PCS MIN. 4 PER SIZE WITH MULTIPLES OF 2

TASCHE LATERALI CON CERNIERA E FIANCHETTA IN COSTINA - SIDE ZIPPED POCKETS AND FINE RIB SIDE PANNEL - POCHES LATÉRALES ZIPPÉES ET FLANCS CÔTELÉS

ADULT - PG3X3Z £ 56,00
JUNIOR - PG3X4Z £ 56,00

- FULL 100% POLYESTER - 240 g/mq

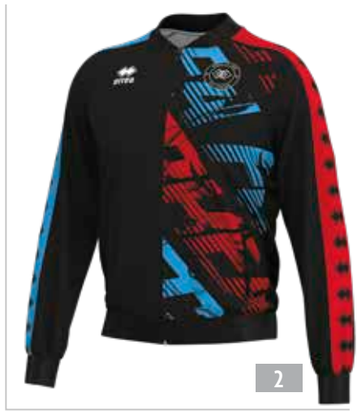

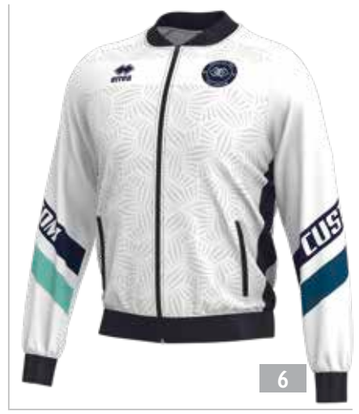

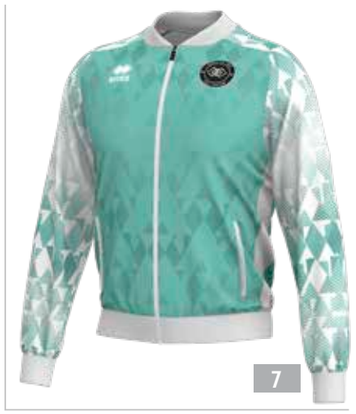

WEAR YOUR IDENTITY

PRINT iD EVAN

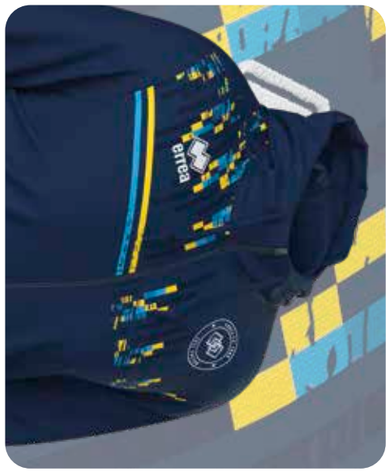

PRINT iD ADRIEN

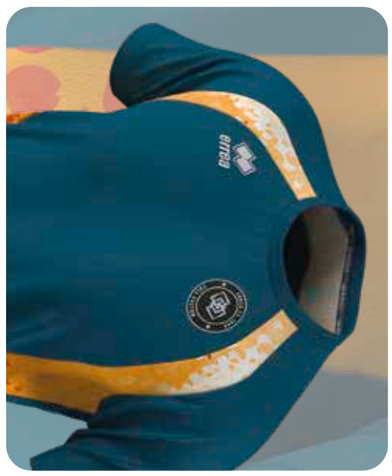

EVAN

MIN. 50 PCS MIN. 10 PER SIZE WITH MULTIPLES OF 2

ADULT - HM0E3C £ 36,00
JUNIOR - HM0E4C £ 30,00

○ FUTURE 100% Polyester (recycled)- 140 g/mq
○ MUNDIAL 100% POLYESTER - 145 g/mq

EVAN

ELSA WOMAN

MIN. 50 PCS MIN. 10 PER SIZE WITH MULTIPLES OF 2

ADULT - PMMV3C £ 36,00
JUNIOR - PMMV4C £ 30,00

○ FUTURE 100% Polyester (recycled)- 140 g/mq
○ MUNDIAL 100% POLYESTER - 145 g/mq

ELSA

ELOY WOMAN

MIN. 50 PCS MIN. 10 PER SIZE WITH MULTIPLES OF 2

ADULT - HM0G3S £ 34,00
JUNIOR - HM0G4S £ 28,25

○ FUTURE 100% Polyester (recycled)- 140 g/mq
○ MUNDIAL 100% POLYESTER - 145 g/mq

ELOY

EDISON

MIN. 50 PCS MIN. 10 PER SIZE WITH MULTIPLES OF 2

ADULT - PMMP3S £ 34,00
JUNIOR - PMMP4S £ 28,25

○ FUTURE 100% Polyester (recycled)- 140 g/mq
○ MUNDIAL 100% POLYESTER - 145 g/mq

EDISON

EMIR

MIN. 50 PCS MIN. 10 PER SIZE WITH MULTIPLES OF 2

ADULT - HM0F3C £ 39,00
JUNIOR - HM0F4C £ 33,00

○ FUTURE 100% Polyester (recycled)- 140 g/mq
○ MUNDIAL 100% POLYESTER - 145 g/mq

EMIR

EDEN WOMAN

MIN. 50 PCS MIN. 10 PER SIZE WITH MULTIPLES OF 2

ADULT - HM0I3C £ 39,00
JUNIOR - HM0I4C £ 33,00

○ FUTURE 100% Polyester (recycled)- 140 g/mq
○ MUNDIAL 100% POLYESTER - 145 g/mq

EDEN

EBER

MIN. 50 PCS MIN. 10 PER SIZE WITH MULTIPLES OF 2

ADULT - HG0H3Z £ 62,00
JUNIOR - HG0H4Z £ 51,50

○ ELASTIC_TRICOT 100% polyester - 200 g/mq

ELTON

MIN. 50 PCS MIN. 10 PER SIZE WITH MULTIPLES OF 2

ADULT - HG0L3Z £ 50,00
JUNIOR - HG0L4Z £ 40,00

○ PIQUET 100% POLYESTER - 215 g/mq
FULL 100% POLYESTER - 240 g/mq

ERICK

MIN. 50 PCS MIN. 10 PER SIZE WITH MULTIPLES OF 2

ADULT - HG0J3Z £ 50,00
JUNIOR - HG0J4Z £ 40,00

○ ELASTIC_TRICOT 100% polyester - 200 g/mq

ERICK

ESTELLA WOMAN

MIN. 50 PCS MIN. 10 PER SIZE WITH MULTIPLES OF 2

ADULT - HG0G3Z £ 50,00
JUNIOR - HG0G4Z £ 40,00

○ ELASTIC_TRICOT 100% polyester - 200 g/mq

ESTELLA

ELIAS

MIN. 50 PCS MIN. 10 PER SIZE WITH MULTIPLES OF 2

ADULT - HG0I3Z £ 46,00
JUNIOR - HG0I4Z £ 38,00

○ WARM UP 100% POLYESTER - 160 g/mq
ELASTIC_TRICOT 100% polyester - 200 g/mq

ADRIEN

MIN. 50 PCS MIN. 10 PER SIZE WITH MULTIPLES OF 2

ADULT - HM0W3C £ 32,00
JUNIOR - HM0W4C £ 26,00

- FUTURE 100% Polyester (recycled)- 140 g/mq
- MUNDIAL 100% POLYESTER - 145 g/mq

AMELIA WOMAN

MIN. 50 PCS MIN. 10 PER SIZE WITH MULTIPLES OF 2

ADULT - HM1A3C £ 32,00
JUNIOR - HM1A4C £ 26,00

- FUTURE 100% Polyester (recycled)- 140 g/mq
- MUNDIAL 100% POLYESTER - 145 g/mq

ADRIEN

AMELIA

ANIKA WOMAN

MIN. 50 PCS MIN. 10 PER SIZE WITH MULTIPLES OF 2

ADULT - HM1E3C £ 32,00
JUNIOR - HM1E4C £ 26,00

- FUTURE 100% Polyester (recycled)- 140 g/mq
- MUNDIAL 100% POLYESTER - 145 g/mq

ARCO

MIN. 50 PCS MIN. 10 PER SIZE WITH MULTIPLES OF 2

ADULT - HM1B3C £ 37,00
JUNIOR - HM1B4C £ 31,00

- FUTURE 100% Polyester (recycled)- 140 g/mq
- MUNDIAL 100% POLYESTER - 145 g/mq

AMANDA WOMAN

MIN. 50 PCS MIN. 10 PER SIZE WITH MULTIPLES OF 2

ADULT - HM1C3C £ 37,00
JUNIOR - HM1C4C £ 31,00

- FUTURE 100% Polyester (recycled)- 140 g/mq
- MUNDIAL 100% POLYESTER - 145 g/mq

ARCO

AMANDA

ARIS

MIN. 50 PCS MIN. 10 PER SIZE WITH MULTIPLES OF 2

ADULT - HG1L3Z £ 70,00
JUNIOR - HG1L4Z £ 60,00

- KAMELIA 680% COTTON 320% POLYESTER - 290 g/mq
  ELASTIC_TRICOT 100% polyester - 200 g/mq

AMEDEO

MIN. 50 PCS MIN. 10 PER SIZE WITH MULTIPLES OF 2

ADULT - HG1J3Z £ 48,00
JUNIOR - HG1J4Z £ 37,00

- ELASTIC_TRICOT 100% polyester - 200 g/mq

ALICE WOMAN

MIN. 50 PCS MIN. 10 PER SIZE WITH MULTIPLES OF 2

ADULT - HG1K3Z £ 48,00
JUNIOR - HG1K4Z £ 37,00

- ELASTIC_TRICOT 100% polyester - 200 g/mq

AMEDEO

ALICE

ALFONSO

MIN. 50 PCS MIN. 10 PER SIZE WITH MULTIPLES OF 2

ADULT - HG1F3Z £ 43,00
JUNIOR - HG1F4Z £ 35,00

- WARM UP 100% POLYESTER - 160 g/mq
  ELASTIC_TRICOT 100% polyester - 200 g/mq

POLO

MIN. 50 PCS MIN. 10 PER SIZE WITH MULTIPLES OF 2

ADULT - FM583C £ 37,00
JUNIOR - FM584C £ 30,75

○ MUNDIAL 100% POLYESTER - 145 g/mq

POLO WOMAN

MIN. 50 PCS MIN. 10 PER SIZE WITH MULTIPLES OF 2

ADULT - FM793C £ 37,00
JUNIOR - FM794C £ 30,75

○ MUNDIAL 100% POLYESTER - 145 g/mq

SWEATSHIRT

MIN. 50 PCS MIN. 10 PER SIZE WITH MULTIPLES OF 2

ADULT - PG2Q3Z £ 53,00
JUNIOR - PG2Q4Z £ 44,80

○ FULL 100% POLYESTER - 240 g/mq

SWEATSHIRT WOMAN

MIN. 50 PCS MIN. 10 PER SIZE WITH MULTIPLES OF 2

ADULT - PG2R3Z £ 53,00
JUNIOR - PG2R4Z £ 44,00

○ FULL 100% POLYESTER - 240 g/mq

HOODED

MIN. 50 PCS MIN. 10 PER SIZE WITH MULTIPLES OF 2

ADULT - PG2O3Z £ 59,00
JUNIOR - PG2O4Z £ 49,00

○ KAMELIA 68% COTTON 32% POLYESTER - 290 g/mq
FULL 100% POLYESTER - 240 g/mq

TROUSERS

MIN. 50 PCS MIN. 10 PER SIZE WITH MULTIPLES OF 2

ADULT - PP7J3Z £ 47,00
JUNIOR - PP7J4Z £ 39,00

○ FULL 100% POLYESTER - 240 g/mq

ROUNDNECK

MIN. 50 PCS MIN. 10 PER SIZE WITH MULTIPLES OF 2

ADULT - PG2P3Z £ 54,00
JUNIOR - PG2P4Z £ 45,00

○ KAMELIA 680% COTTON 320% POLYESTER - 290 g/mq
FULL 100% POLYESTER - 240 g/mq

STRIPE ID

WEAR YOUR IDENTITY

YOUR CLUB

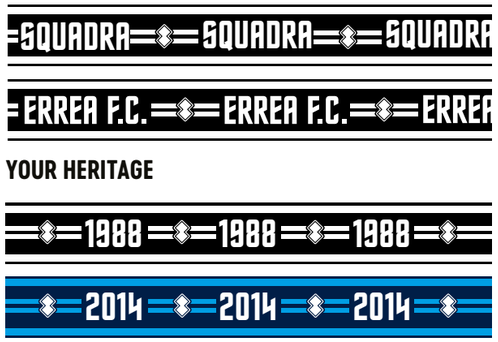

YOUR HERITAGE

YOUR COLOURS

SIZE CHART

Se sei al limite tra due taglie, ordina quella immediatamente più piccola per una vestibilità più aderente o quella immediatamente più grande per una vestibilità più comoda.

If you are in between sizes, order the smaller size for a snugger fit or the larger one if you prefer a more comfortable fit.

Si vous êtes juste entre deux tailles, commandez la plus petite pour une coupe plus ajustée ou la plus grande pour une coupe plus confortable.

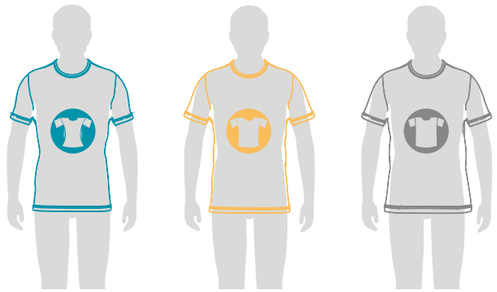

VESTIBILITÀ ADERENTE
VERY CLOSE FITTING
COUPE ADHERENTE

VESTIBILITÀ SEMI-ADERENTE
CLOSE FITTING
COUPE SEMI-ADHERENTE

VESTIBILITÀ NORMALE
NORMAL FITTING
COUPE NORMALE

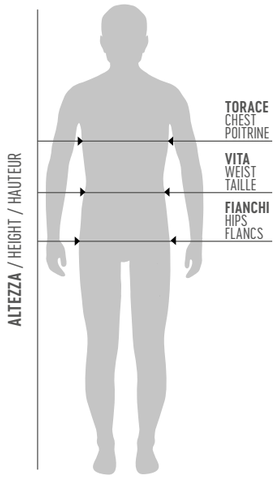

TAGLIE UOMO / SIZES MAN / TAILLES HOMME										
	EU	IT	TORACE CHEST POITRINE		VITA WAIST TAILLE		FIANCHI HIPS FLANCS		ALTEZZA HEIGHT HAUTEUR	
			cm	inches	cm	inches	cm	inches	cm	inches
KID	3YXS	22-24							98-108	39-42.5
KID	2YXS	26-28							110-120	42.5-47.2
JUNIOR	YXS	30-32	64-72	25-28	54-60	21.26-24	66-74	26-29	122-132	48-52
JUNIOR	XXS	34-36	72-80	28-31	60-66	24-26	74-82	29-32	134-144	52.8-56.7
JUNIOR	XS	38-40	80-88	31-35	66-72	26-28	82-90	32-35	146-156	57.5-61.4
ADULT	S	42-44	90-94	35-37	72-76	28-30	92-96	36-38	167-172	65.7-67.7
ADULT	M	46-48	94-98	37-39	76-80	30-31	96-100	38-39.4	173-178	68.1-70.1
ADULT	L	50-52	98-102	39-40.2	80-84	31-33	100-104	39.4-40.9	179-184	70.5-72.4
ADULT	XL	54	102-106	40.2-41.7	84-88	33-35	104-108	40.9-42.5	185-190	72.8-74.8
ADULT	XXL	56	106-110	41.7-43.3	88-92	35-36	108-112	42.5-44.1	191-196	75.2-77.2
ADULT	3XL	58	110-114	43.3-44.9	92-94	36-37	112-116	44.1-45.7	197-202	77.6-79.5
ADULT	4XL	60	114-118	44.9-46.5	94-96	37-38	116-120	45.7-47.2	203-208	79.9-81.9

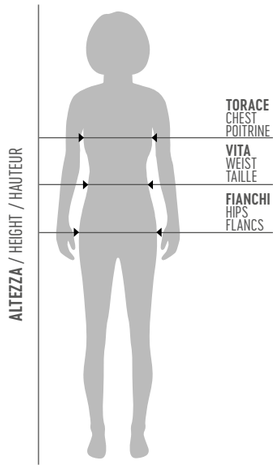

TAGLIE DONNA / SIZES WOMAN / TAILLES FEMME										
	EU	IT	TORACE CHEST POITRINE		VITA WAIST TAILLE		FIANCHI HIPS FLANCS		ALTEZZA HEIGHT HAUTEUR	
			cm	inches	cm	inches	cm	inches	cm	inches
KID	3YXS	24-26							98-108	39-42.5
KID	2YXS	26-28							110-120	42.5-47.2
JUNIOR	YXS	30-32	64-72	25-28	54-60	21.26-24	66-74	26-29	122-132	48-52
JUNIOR	XXS	34-36	72-80	28-31	60-66	24-26	74-82	29-32	134-144	52.8-56.7
JUNIOR	XS	38-40	80-88	31-35	66-72	26-28	82-92	32-36	146-156	57.5-61.4
ADULT	S	42-44	84-88	33-35	68-72	27-28	92-96	36-38	164-168	64.6-66.1
ADULT	M	46-48	88-92	35-36	72-76	28-30	96-100	38-39.4	169-173	66.5-68.1
ADULT	L	50-52	92-96	36-38	76-80	30-31	100-104	39.4-40.9	174-178	68.5-70.1
ADULT	XL	54	96-100	38-39.4	80-84	31-33	104-108	40.9-42.5	179-183	70.5-72
ADULT	XXL	56	100-104	39.4-40.9	84-88	33-35	108-112	42.5-44.1	184-188	72.4-74
ADULT	3XL	58	104-108	40.9-42.5	88-92	35-36	112-116	44.1-45.7	189-193	74.4-76
ADULT	4XL	60	108-112	42.5-44.2	92-96	36-38	116-120	45.7-47.2	194-198	76.4-78

GUANTI / GLOVES / GANTS

Per prendere la misura giusta della larghezza della mano, segui esattamente il disegno illustrativo.

Follow the drawing to measure the hand's width in the proper way and use the chart to figure out which size best fits your hand.

Pour mesurer la largeur de la main suivre le dessin et le tableau.

GLOVES SIZING CHART							
7,5	8	8,5	9	9,5	10	10,5	11
8,2 cm	8,5 cm	8,8 cm	9,1 cm	9,4 cm	9,7 cm	10 cm	10,3 cm

GINOCCHIERE / KNEEPADS/ GENOUILLÈRES

SIZE GUIDE

Misura la circonferenza della tua gamba 15 cm sotto la tua rotula.

Measure the circumference of your leg at a point 15 cm below the middle of your kneecap.

Mesure ton tour de jambe 15 cm au-dessous de la rotule.

KNEEPAD SIZING CHART					
	XS	S	M	L	XL
cm	30-33	33-35	35-37	37-40	40-45
inches	12-13	13-13,7	13,7-14,5	14,5-15,7	15,7-17,7

CALZE / SOCKS/ CHAUSSETTES

SOCKS SIZING CHART							
SIZE	KID	JR	AD	XS	M	L	XL
EU	35/38	39/42	42/46	31/34	35/38	39/42	43/47
USA	3.5/6	7/9	9/12	1/3	3.5/6	7/9	10/13
UK	2.5/5	6/8	8/11	12.5/2	2.5/5	6/8	9/12

SIZE ENERGY GRIP:
M:39/41
L: 42/44
XL: 45/47

SCARPE / SHOES/ CHAUSSURES

SHOES SIZING CHART														
EU	35	36	37	38	39	40	41	42	43	44	45	46	47	48
USA	3.5	4	5	6	7	7.5	8	9	10	10.5	11	12	13	14
UK	2.5	3	4	5	6	6.5	7	8	9	9.5	10.5	11	12	13

PALLONI/ BALLS / BALLON

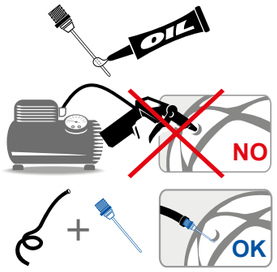

Per non danneggiare la valvola occorre utilizzare solo ed esclusivamente l'ago apposito, precedentemente lubrificato.

In order not to damage the valve always use the needle to inflate the ball, oil the needle before using.

Pour ne pas endommager la valve il faut utiliser exclusivement l'aiguille précédemment lubrifiée.

Gonfiare una prima volta tutti i palloni tra:

First inflate the ball at:

Gonfler une première fois tout les ballons entre:

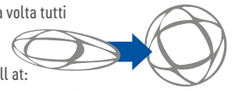

0,4-0,5 BAR

Dopo circa 24 ore, necessarie per far si che le cuciture e la pelle si assestino gradualmente, si può procedere con l'operazione di gonfiaggio definitiva.

Wait 24 hours in order for the seams to gradually adjust, you may now complete the inflation.

Après environ 24 heures, nécessaires pour faire que les coutures et le cuire prend forme graduellement, on peut procéder avec l'opération de gonflage définitif.

Gonfiare secondo i valori indicati vicino la valvola.

Dopo ogni utilizzo la pressione del pallone deve essere riportata a 0,4 BAR per non sottoporre il pallone ad inutili sollecitazioni quando lo stesso rimane "a riposo

Le misurazioni della pressione devono essere effettuate avvalendosi di un manometro e non manualmente.

Inflate according to notes around the valve.

After using the ball always decrease the pressure to 0,4 BAR.

Always use the manometer to measure the pressure. Never manually.

Gonfler selon les valeurs indiqués à coté de la valve.

Après l'utilisation dégonfler à 0,4 BAR.

La mesure de la pression doit être effectuée avec le manomètre et non manuellement.

Terreni con neve
Ground covered with snow

Terreni con fango e pioggia
Muddy and wet grounds

Terreni asciutti
Dry grounds

Indoor

Terreni con erba sintetica
Artificial pitch

FIFA QUALITY

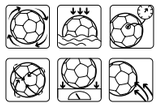

CIRCONFERENCE (CM): 68.0-70.0
WEIGHT: 410-450
LOSS OF PRESSURE: 25
WATER ABSORPTION: 10

FIFA QUALITY PRO

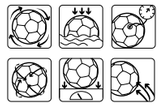

CIRCONFERENCE (CM): 68.5-69.5
WEIGHT: 420-445
LOSS OF PRESSURE: 20
WATER ABSORPTION: 10

WASHING AND GARMENT CARE

IT

Per garantire i più alti standard qualitativi dei capi, Erreà controlla e verifica scrupolosamente tutti i tessuti impiegati.

Le fibre naturali del cotone, i tessuti tecnici e le felpe riescono a mantenere inalterate nel tempo le loro caratteristiche e il loro comfort se trattate con la massima cura.

Vi consigliamo pertanto di leggere con attenzione i consigli d'uso, di lavaggio e di manutenzione riportati sulle etichette dei capi.

EN

To guarantee the highest possible quality standards for all garments, Erreà scrupulously control all the fabrics utilised in production.

The natural cotton, technical fabrics and sweatshirt materials will maintain their characteristics and comfort over time, if cared for correctly.

We therefore ask that you read carefully, the washing and maintenance instructions found on the label of each garment.

FR

Pour assurer la meilleure qualité, Erreà vérifie et contrôle les tissus utilisés.

Les fibres naturelles du coton, les tissus techniques et le molleton gardent inaltéré dans le temps leurs caractéristiques s'ils sont traités avec attention et soin.

Nous vous recommandons, donc, de suivre attentivement les étiquettes avec les conseils pour l'utilisation, le lavage et la manutention des produits.

L'etichetta con i consigli di lavaggio è specifica per ogni indumento. Erreà garantisce che potete seguire i suoi consigli alla "lettera".

The washing instructions label is specific for every garment. Please follow it carefully.

L'étiquette pour les conseils de lavage est spècifique pour chaque article. Erreà assure que ses conseils sont à suivre "à la lettre".

LAVAGGIO / WASHING / LAVAGE

Lavare in lavatrice (max. 30°)
Washing temperature max 30°
Lavage machine (max 30°)

CANDEGGIO / BLEACHING / BLANCHIMENT

Non utilizzare candeggina
Do not bleach
Ne pas utiliser de produits blanchissants

LAVAGGIO A SECCO / DRY CLEANING / NETTOYAGE A SEC

Utilizzare i solventi in uso (salvo la trielina)
Do not use trycholoroethylene
Utiliser les solvents en commerce sauf le trichloréthylène

Non lavare a secco
Do not dry-cleaning
Ne pas nettoyer à sec

ASCIUGATURA / DRYING / SECHAGE

Non utilizzare l'asciugatrice
Do not tumble dry
Ne pas utiliser le séchoir

STIRATURA / IRONING / REPASSAGE

Stirare a temperatura dolce senza vapore (110°C)
Iron at mild temperature without steam (110°C)
Repasser à température douce sans vapeur

Non stirare
No steam
Ne pas repasser

errea

PRODUTTORI DAL 1988

MANUFACTURERS SINCE 1988 - FABRICANTS DEPUIS 1988

errea
ERREÀ SPORT S.p.A.
Via G. Di Vittorio, 2/1
43056 S. Polo di Torrile (Parma) - Ital

errea.com
info@errea.it

CERTIFIED QUALITY MANAGEMENT SYSTEM
CQY CERTIQUALITY
UNI EN ISO **9001:2015**

errea

2026
2026

sport

errea

Produttori
dal 1988

errea

2026
2026

66